Complete News Markets Sports

THE WEATHER
Showers tonight; Wednesday partly cloudy, not much change in temperature.
High tide 11:32 a. m.; 11:38 p. m.
Sun rises 5:06; sets 8:23.
Light all vehicles at 8:53 p. m.

BOSTON EVENING AMERICAN
A HOME PAPER FOR PEOPLE WHO THINK

BASEBALL Peach

VOL. 24—No. 72 New England Newspaper Pub. Co. BOSTON, TUESDAY, JUNE 14, 1927 2 CENTS WITHIN 50 MILES OF BOSTON ELSEWHERE 3 CENTS

LINDY TO TOUR NATION BY PLANE

Byrd May Start Ocean Hop Tomorrow Night

STATE FIGHTS R. R. DEATH TRAPS

Very Latest News

COUNCIL APPROVES MAYOR'S $500,000 LOAN
The City Council today passed Mayor Nichols' $500,000 loan order for repaving and resurfacing streets.

HAMPTON LEADS WITH A 73
Oakmont, June 14.—Harry Hampton lead the field with a 73 in the 1st round of the golf championship today

BASEBALL RESULTS
At Cincinnati—Braves 0, Reds 1, end 3d
At Chicago—Giants 0, Cubs 0, end 1st
All American League games postponed, rain.
At Pittsburgh—Dodgers, rain

RACE RESULTS AT AQUEDUCT
4—Peanuts 9-5, Dolan 1-2, Cloudland out

AT WASHINGTON PARK
1—Waponoca 8.30, Bill Hare 6.20, Extra Edition 3.20

AT LATONIA
3—Sea Drift 9, Nabisco 5.80, Kivi 2.80

AT FAIRMOUNT
1—Fairmount 9.40, Shasta Love 3.90, Cheval 4.70

AT CONNAUGHT PARK
3—Com Cahill 10.45, Nimrod 3.40, Ensign 2.40

STATE TO STOP MENACE FROM R. R. CROSSINGS

Relief from the unprotected railroad grade-crossing menace came into sight today when the State moved for the installation of additional safeguards at such crossings—in addition even to those required of the railroads by law.

The State Highway Commission recommended the installation of additional safeguards to the Public Utilities Commission, as a direct result of the Boston Evening American's campaign, according to Frank E. Lyman, associate highway commissioner.

Commissioner Lyman, one of the two commissioners who considered the problem and decided on the move, said today:

"The Boston American's campaign for better protected grade crossings was the chief influence with me in arriving at the decision that there should be additional safeguards at grade crossings.

"I have followed closely the articles in the Boston American each day on these crossings.

"Of course, the nature of my work here on the commission brings me in contact with these things, but

Please Turn to Page 2, Column 5.

Today

The Most Enthusiastic Japan Wants Ships. O. K. Industries Could Help S. O. of Indiana

—By Arthur Brisbane—

Copyright 1927 by Star Company

NEW YORK may not be quite the biggest city in the world. London has 7,400,000 population—but yesterday New York was at least the most ENTHUSIASTIC city in the world.

No man, anywhere, ever had so great a reception, so many millions cheering, so many thousands of automobiles struggling for room in the streets.

Imagine the greatest demonstration that you CAN imagine, multiply it by ten, and you will fall short of reality.

IT WAS a great test for Lindbergh when he started out, barely clearing the Long Island trees, with his heavy load of gasoline, a few days ago.

A bigger test comes now, when the shouting dies away, and his common sense is called upon to find a place, and his balance, in the great nation that cheers for ten hours, and forgets in a week.

THE MILLIONS who saw Lindbergh yesterday saw in his face his foreign extraction and Scandinavian blood. He has not been transformed into a "one hundred per cent." automaton. That's one reason why he flew across the Atlantic all by himself, instead of going to a drug store to order a nut sundae.

IT IS announced that Japan, at the Geneva Naval Conference, will demand an equal ratio with the United States. Japan in fact claims the right "to more

Please Turn to Page 4, Column 5

TO NEW YORK Fareham-Nelson Coach 32 Park Sq. Res. 3600

DON'T WAIT

—to make those necessary repairs on your property. Several reliable concerns will advance you the money to carry on this work. A list of such concerns will be found in Classification 83 of the—

CLASSIFIED ADS

on the next-to-the-last pages of this newspaper

U. S. Treasury Balance

Washington, June 14.—Today's balance, $88,697,316.

TODAY'S BANK STATEMENTS

Boston balance	$39,000,000
Boston clearance	$79,000,000
New York balance	$156,300,000
New York clearance	$515,000,000

The Eastern Horse Club
RACING
Steeplechasing and Flat
The Country Club
BROOKLINE
June 15th & 17th, 2:30 P. M
Tickets for sale at Gate Grounds Admission $2 Tax included
Also "Rockland," Framingham Centre, 2:30 P. M., Saturday, June 18th

We all drink and enjoy SIMPSON SPRING BEVERAGES so will YOU!

PAYSON DANA DYING AFTER OPERATION

No hope was held out today for the recovery of Civil Service Commissioner Payson Dana, who is at the Faulkner Hospital suffering a relapse from a recent operation for hernia.

At the hospital today it was said the commissioner's heart action was very weak.

REGENT DIVIDENDS Interest Begins June 15 5% East Cambridge Savings Bank 292 Cambridge Street East Cambridge, Mass.

Baldau's SPECIAL FRANKFURTS A FINER FLAVOR

Boston Airport May Be Called the Lindbergh Field

The City Council today unanimously passed a resolution that the Boston airport be renamed Lindbergh Field.

The resolution was offered by Councilor Timothy F. Donovan of East Boston. It will be submitted to the State Department of Public Works for final action.

Summer Snow Fills Broadway ~ In Lindy's Parade

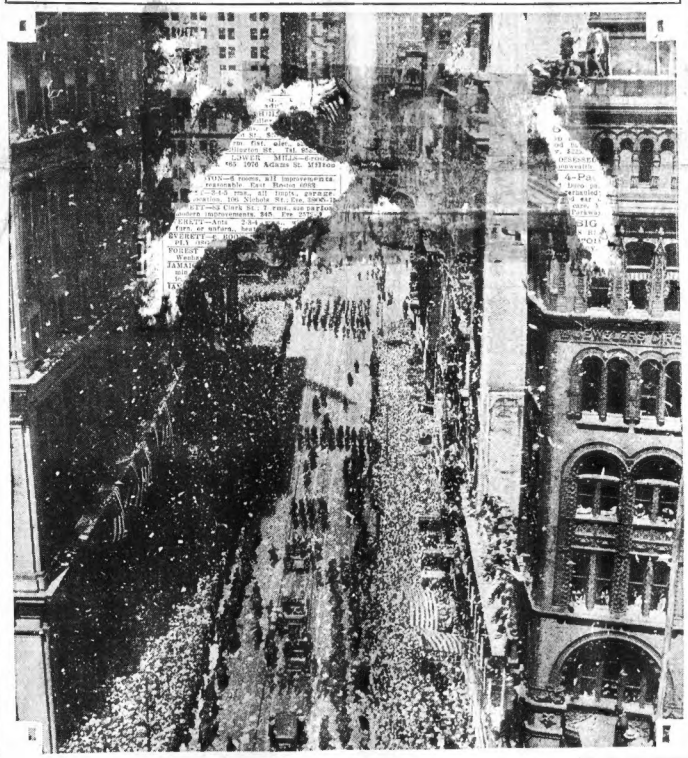

International Newsreel Photo.

CLOUDS AND DRIFTS OF CONFETTI SHOWERED ON AIR HERO

Snow and sleet over the vast reaches of the Atlantic challenged Lindy and the Spirit of St. Louis in their solitary flight, but the paper snow of the Spirit of New York almost overwhelmed him when the joyous multitude of millions roared him a welcome such as man before had never witnessed in the American metropolis.

N. Y.-PARIS FLIGHT HERO INSISTS THAT HE WON'T ACCEPT ANY 'BIG MONEY'

THE DAY WITH LINDY.

Talk of plan for a tour of America in his own plane, the Spirit of St. Louis, in the interest of aviation.

Visits Long Island aviation fields and compliments those who helped him before his hop to Paris and yesterday when he arrived from Washington.

Has most of the day to himself because of cancellation of songfest at Central Park, New York, where 100,000 children were to sing. The cancellation was due to heavy rain.

Considers plan to go to Washington for his own plane, so as to fly with it from Mitchel Field, New York, to St. Louis on Friday.

Eludes newspaper men, goes to Curtiss Field and enjoys 15-minute flight in an Oriole plane.

Will be guest at City of New York banquet at Commodore Hotel tonight; 3,500 guests to attend.

New York, June 14 (A.P.).—Colonel Charles A. Lindbergh is considering a tour of many of the cities of the country in his plane, he said in an interview today. If he decides to make it, the trip will be undertaken solely with a view to stimulating interest in aviation at a time when everyone is talking of airplanes and aviators.

Please Turn to Page 2, Column 1.

MONAGLE'S DAUGHTER IDENTIFIES GLEASON

Herbert J. Gleason, twenty-year-old Jamaica Plain youth on trial for murder, was identified in Middlesex Superior Court today by fifteen-year-old Mary Monagle as one of two holdup men who shot at her and her father, James Monagle on the murder night in Monagle's Medford store.

The Jamaica Plain boy is charged with the murder of Monagle on the night of last November 27.

Little Mary, plump and childish despite her flowing black straw hat she wore on the stand, pointed out Gleason as the leader of the pair who entered the store and as the youth who cried, "Hands up," then shot at her and her father.

Mary said she "ducked under the counter" and fled at the sound of

Please Turn to Page 5, Column 1.

BYRD MAY START PARIS HOP TOMORROW NIGHT

New York, June 14 (A.P.).—Commenting on reports that he planned to hop off for France tomorrow night or early Thursday morning, Commander Richard E. Byrd said today that he would not leave until the weather was propitious. He declined to comment on the report that his projected flight would be a round trip with only a brief stop in Paris.

Mitchel Field, N. Y., June 14 (A.P.)—A man close to the flying camp of Commander Richard Byrd, who asked that his identity be shielded, told the Associated Press today that, weather permitting, Byrd will hop off either tomorrow night or Thursday morning for a round-trip European flight, stopping in Paris only a few hours.

This man expressed the opinion, which he said was of his own knowledge, that the early takeoff would be made so that Charles Lindbergh might be present to wish luck to

Please Turn to Page 2, Column 8.

JONES TRAILS COOPER AT END OF 18 HOLES

Oakmont, Pa., June 14 (A.P.).—Finding varieties of trouble after a flashy getaway, Bobby Jones, the defending titleholder, wound up with a 76, four over par, for the first 18 holes of the 72-hole American open golf championship here today.

An "eagle" three on the par five first hole sent the Atlanta amateur away flying, but he began finding difficulties on the fourth hole, where he took three shots in a sand trap.

From then on he had periodic lapses, particularly with his approaches, and only some exceptional putting saved him from compiling a higher score.

The champion had four single putt greens on the outward nine and two coming home, ranging 10 to 45 feet.

After making the turn even with par, Jones went steadily until the fifteenth, where he took a six, two over par, losing another stroke to par on the sixteenth and a fourth on the home green where he required three putts.

His card follows:

Out.....	5	4	4	2	5	4	3	5	4—36
In.....	3	4	4	3	5	4	4	5	4—36
COOPER	4	5	4	3	5	4	3	5	4

Harry [illegible]

Please Tu[illegible] Page 10, Column 8.

Police Made Way for Lindy ~ *In Wildest Demonstration* ~ *New York Ever Witnessed*

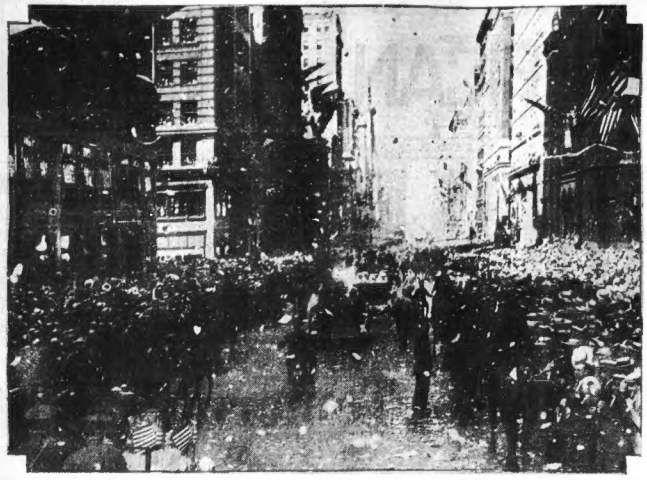

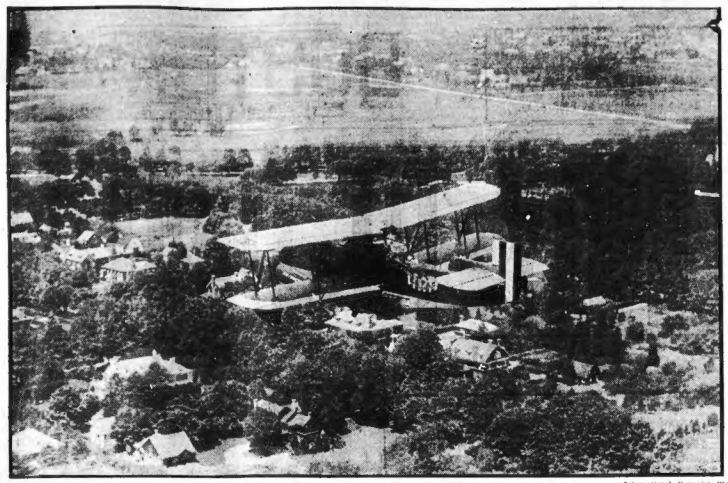

—International Newsreel Photo

MOUNTED OFFICERS HOLD CROWDS BACK

Surging millions in the streets of New York, all eager to get a glimpse of Colonel Lindbergh, made it difficult for the police to clear a lane wide enough for him to pass through.

FLYING OVER LONG ISLAND FROM MITCHEL FIELD

Photo shows good will amphibian plane "San Francisco," with Lindy as a passenger, winging its way to New York Bay. He flew a Curtiss plane up from Washington, then transferred to the amphibian, after which he was taken to the "Macom."

LINDBERGH CONSIDERS PLAN TO TOUR NATION BY PLANE

Continued from First Page.

His itinerary for such a tour, should it be undertaken, has not even been sketched, Lindbergh said, but he believes it might be helpful to the cause for which he made his long hop.

Asked whether he planned to accept any of the "big money" offers by various commercial interests, Lindbergh replied: "No. I thought I had made that clear some time ago."

Asked how it felt to be the "most famous man in the country," he replied:

"Oh, I don't want to go into the personal part."

GOING TO ST. LOUIS

"Will you go on home from here?" he was asked and he replied:

"St. Louis is my home. I shall go there."

"Will your mother fly back with you?" he was next asked.

"Well, hardly," was the smiling answer. "The plane won't hold two."

"What was the biggest thrill you got yesterday?"

Lindbergh guessed that "you follow" could answer that.

"What do you think of Mayor Walker and Governor Smith?"

"Oh, I don't care to go into anything like that."

"Do you think that your reception in France was a tribute to you or to the American people?"

"Oh, it wasn't intended as a demonstration for me. It was a demonstration of French friendship toward this country."

Asked if he would see Commander Byrd hop off on the event that Byrd decided to try for Europe this week, Lindbergh replied:

Praise for Others

"I should very much like to see Commander Byrd off. But of course it isn't possible for him to set a definite date. The weather will settle that. A flight by Byrd would be a great step in the advancement of transatlantic flying."

Lindbergh complimented Clarence D Chamberlin who, he recalled, had run "into some pretty bad weather" and had "put in ship across under great difficulties.

"And remember," he added, "he broke the long distance record."

A reporter asked if he was fatigued after his strenuous week-end in Washington and the reception here yesterday.

"I have noticed that I am," answered Lindbergh with a smile. As the reporters scribbled down his answer he broke in:

"Wait a minute—I mean I've read about. I really haven't felt any fatigue since the flight started."

He was asked whether he had delivered the letters of introduction with which he had equipped himself before he left for Paris.

"Yes, I delivered them," he said, seriously.

As Lindbergh was carrying one direct question concerning his personal plans, Richard Blythe, his adviser, came into the room.

"What's the matter, are the boys getting a bit rough, Lindy?" he asked.

TALKS OF PLANE

"Oh, not at all," was the laughing reply.

Declining to speak of himself, Lindbergh was always ready to talk of his plane. He explained that the "whip" had flown only 66 hours and that the life of such a machine was about 1,000 hours.

The motor, which he did not hesitate to say was "the best in the world," was good for 250 hours without overhauling, and from 1,000 to 1,500 hours if completely overhauled.

A questioner asked if he intended to keep "The Spirit of St. Louis" or donate it to a museum. Colonel Lindbergh said he had made no definite

Please Turn to Page 8, Column 5.

Lindy Is Awarded 15 Medals Up to Date

FIFTEEN medals have been conferred on Colonel Charles Lindbergh since his New York-to-Paris hop, nine of them by foreign countries.

The first was the Cross of the Legion of Honor, pinned on his breast by President Doumergue of France.

The Gold Plaque of Honor of the Lafayette Flying Corps, presented by Marshal Foch.

The Medal of the City of Paris, presented by the president of the Municipal Council.

The Great Medal of Gold, awarded by the French Geographical Society.

The Cross of the Order of Leopold, presented by King Albert of Belgium.

The Royal Aero Club of Belgium gold medal.

The Grand Golden Sport Medal, awarded by the German Automobile Club.

The British Air Force Cross, presented by King George of England.

The Plus Ultra Medal, awarded by the Spanish government.

The Hubbard Medal, highest award of the National Geographic Society.

The Langley Medal of the Smithsonian Institute, awarded only four times.

The Distinguished Flying Cross, highest honor of the United States to fliers, presented by President Coolidge.

The Cross of Honor of the United States Flag Association, presented by Charles Evans Hughes.

The Medal of the City of New York, presented by Mayor Walker.

The New York State Medal for Valor, presented by Governor Smith.

PROBE TRUST CO. LARCENY

Police continued their probe into the financial affairs of Owen Nyberg, 32, of East Boston, after Nyberg's arraignment in court today where he pleaded not guilty to larceny, in three counts, of $3,655.50 from the Exchange Trust Company. The case was continued till June 23. The alleged thefts occurred while Nyberg operated an automobile agency.

LINDY'S CRUISER DUE IN BOSTON TOMORROW

Steaming in an aura of fame because of its service in bringing Colonel Charles A. Lindbergh back home to America after his "Lone Eagle" transatlantic flight, the U. S. cruiser Memphis will arrive at the Boston Navy Yard tomorrow at 7:30 a. m. Also, tomorrow, will arrive the cruiser Detroit, but while the Memphis will remain here indefinitely, the Detroit will steam out of the harbor again on Thursday.

NEW HOPE FOR NUNGESSER

Quebec, Que., June 14 (A.P.).—The possibility that Captains Charles Nungesser and Francois Coli, missing French trans-Atlantic aviators, may be stranded in North Quebec was raised today by receipt of a telegram from a forestry employe at St. Germain Township, north of the Saguenay River.

The man stated that for half an hour on Sunday night distress signals in the form of flares sent up at intervals of about three minutes were seen in the mountains by four persons.

The flares used were modern. Indians or trappers in that region would light only fires in case of distress.

Back Poincare on Army

Paris, June 14 (N.E.A.).—The Chamber of Deputies gave the Poincare government a vote of confidence today, rejecting the Socialist counter project for military organization of the nation. The vote was 353 to 160.

STATE ACTS ON 'DEATH TRAP' CROSSINGS

Continued from First Page.

It was surprised to find that there were so many crossings that could be better protected."

The Highway Commission's recommendation for more safeguards was contained in a letter written to Chairman Henry C. Attwill of the Public Utilities Commission.

Chairman Williams said in his letter, which follows:

"In view of the number of fatal accidents at railroad grade crossings and the great increase in the use of public ways by motor vehicles, the Division of Highways respectfully urges your consideration of the installation of additional safeguards at these crossings by the railroads, especially at crossings which are protected during the daylight hours by flagmen or gates, but do not have this protection during the night or after the regular passenger train schedule is completed, when specials and freight trains are operated on schedules not known by the general public.

"The Division would be glad to co-operate with your Department in so far as its funds will permit, by the installation of signals or other warning devices in addition to those now required by law, on the highways approaching grade crossings, wherever in your judgment they may be required to supplement the protection to be provided by the railroad.

"The Division would be pleased to confer with you on this matter if it meets with your approval, at such time as may be arranged to meet our mutual convenience."

Cooley Hotel Head Dead

Springfield, June 14 (A.P.).—Henry Elihu Marsh, for many years proprietor of the Cooley Hotel, and one of the organizers of the New England Hotel Men's Association, and known to hundreds of traveling men throughout the country, died here today after a short illness.

If You're a Flapper Watch Out for Your Teeth

The flapper and the cake-eater, with their night life and midnight meals, are showing it in their teeth, Dr. Henry A. Barry of Salem, president of the New England Dental Society, told 1,500 dentists at the society's convention today in the New Ocean House, Swampscott.

Smoking and drinking of alcoholics, the doctor declared, do not harm the teeth, but the parents in wealthy families do handicap those of their children.

Dr. Barry explained that the reason children in comparatively poor homes have good teeth, while children of wealth have poor grinders, is because the former are fed on nourishing, hard foods, while the wealthy kids are pampered with rich, soft substances and much candy.

TORONTO PASTOR TURNS DOWN HUB CHURCH OFFER

Toronto, Ont., June 14 (A.P.).—Rev. Dr. J. R. P. Sclater, minister of old St. Andrews' United Church here, has declined an invitation to become pastor of the Central Congregational Church, Boston.

By Associated Press.

Members of the parish committee of the Central Congregational Church today denied that a call had been extended to Dr. J. R. P. Sclater of Toronto. Dr. Allen Sweet of the committee said that the pastorate was vacant, but that no definite steps had been taken to fill it.

AUTO CRASHES CAPE TRAIN; DRIVER ESCAPES DEATH

Titicut, June 14 (A.P.).—Ernest Newcomb, a guard at the State Farm, narrowly escaped death when failing to see the warning signals, he drove his auto directly into the Cape-bound express from Boston, striking the first Pullman car.

Newcomb was hurled through the roof of his auto, landing on his face in the road. The auto was wrecked and the Pullman car so badly damaged it was dropped from the train at Middleboro. Newcomb suffered severe bruises and abrasions

ORDER LICENSE OF ENGINEER RESTORED

Registrar of Motor Vehicles Frank A. Goodwin was overruled today in his suspension of the automobile driver's license of Adolph A. Bartel of Taunton who, while operating a New Haven railroad gasoline locomotive, figured in an accident in which two persons were killed.

The board of appeals of the State Department of Public Works restored the license of Bartel. Hitherto Registrar Goodwin has been virtually all-powerful in control of automobile drivers' licenses.

The case was peculiar in that the registrar, while having no jurisdiction over Bartel's right to act as engineer of a railroad engine of any kind, took away his right to drive his private automobile. Bartel was exonerated of all blame in the grade crossing accident at the inquest following the fatal collision, which occurred at Barnstable.

Commissioner of Public Works William F. Williams and Associate Commissioner Frank E. Lyman made the decision which overruled Registrar Goodwin.

At the hearing on the appeal last week counsel for Bartel declared there was nothing to show that Bartel was not a proper person to operate an automobile, as Goodwin had decreed in suspending the license. No one from the registrar's office appeared to oppose Bartel's appeal.

"WIDOW'S MITE" GOES TO GRIEF-STRICKEN FATHER

A "widow's mite" will go towards making restitution for William Halliday, Cambridge father, who pleaded guilty to forging checks so that he could bury his dead baby.

Today Judge David F. Dillon, who placed the grief-stricken father on probation to give him another chance, received a letter from a Cambridge widow enclosing $5 and asking that the judge put it toward the money Halliday owes.

BYRD MAY HOP OVER OCEAN TOMORROW

Continued from First Page.

Byrd, just as Byrd wished him luck when he took off.

The round trip with brief stop off had been decided on, he stated, because it was believed Clarence Chamberlin and Charles Levine intended to fly home from Europe and that therefore a one-way flight would no longer have any great originality.

At the Byrd hangar at Roosevelt Field mechanics professed ignorance about the plans for a round trip flight but there seemed to be a feeling of excitement and secrecy about the hangar which suggested that something unusual was in the air.

The tri-motored Fokker "America," which will be manned by Byrd and Bert Acosta, who, with Chamberlin, holds the world record for endurance flying, was said to be ready for a hop off whenever it should be decided to leave.

It was learned today that the food decided on for a transatlantic flight had been stowed aboard the America and that the gas tanks were filled. The light landing gear has also been changed for the transatlantic wheels, indicating that no more test flying was planned before the takeoff.

AUTO COLLECTOR BEATEN BY WOMAN'S HUSBAND

Calvin McKentrie of Montvale street, Roslindale, a collector for a finance company, is at the Waltham Hospital suffering from a possible fracture of the skull and contusions of the body as a result of endeavoring to collect an automobile account from a Waltham man.

McKentrie, according to his story to the Waltham police, went to a house to collect the automobile payment from the woman of the house and when an argument ensued her husband assaulted him with a brick, he says. The Waltham police are investigating.

Harvard Man and Radio ~ *To 'Shadow' Moon Eclipse* ~ *Which Occurs Tomorrow A.M.*

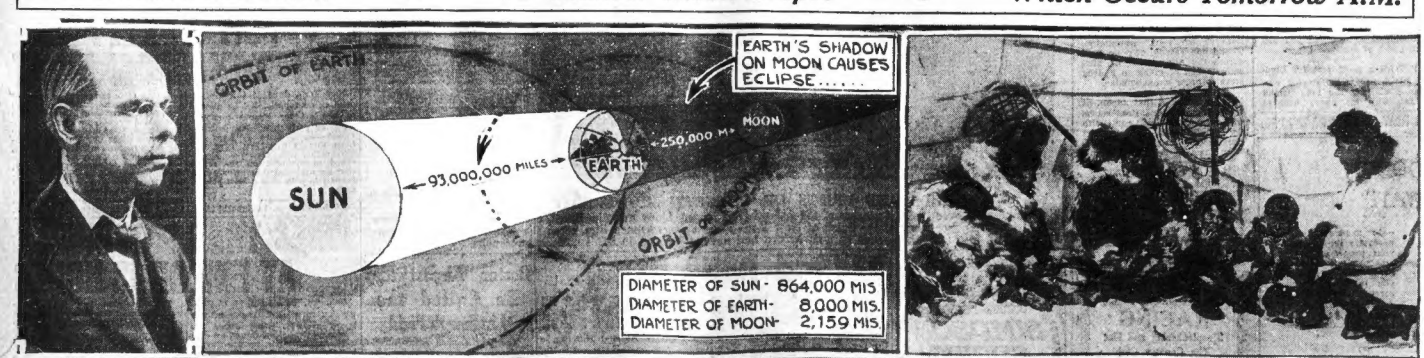

PROF. FISHER

Harvard Observatory research expert has set [illegible] of the north [illegible] assistance.

MAY BE SEEN IN BOSTON LOW IN SOUTHWEST

Our earth will get between the sun and the moon tomorrow to cause a total eclipse of the moon. The celestial phenomenon will be visible from practically all parts of the United States. In this diagram you see the positions to be assumed by the planets involved. The earth will block the light coming from the sun, 93,000,000 miles away. The first shadow will touch the moon 1:34 a. m. tomorrow (Boston time). The partial eclipse begins 2:43 a. m., with totality beginning at 4:14 and lasting to 4:35 a. m. Those anxious to see the phenomenon will have to get up early.

ESKIMOS WILL GET GOOD VIEW

Prof. Fisher has instructed by radio his helpers in the far north to observe carefully the different phases of the great event. He has enlisted trappers, traders, mounted police and even the more intelligent of the natives in his effort to make records which will aid navigation in the way tides are affected by the atmosphere and the atmosphere by the moon.

AS NEW YORK ROARED ITS WILD WELCOME TO LINDY

Lindy thanks New York with a smile as he talks over the radio at the City Hall reception. This is one of the finest photographs ever taken of Lindbergh, just catches his bewitching personality.

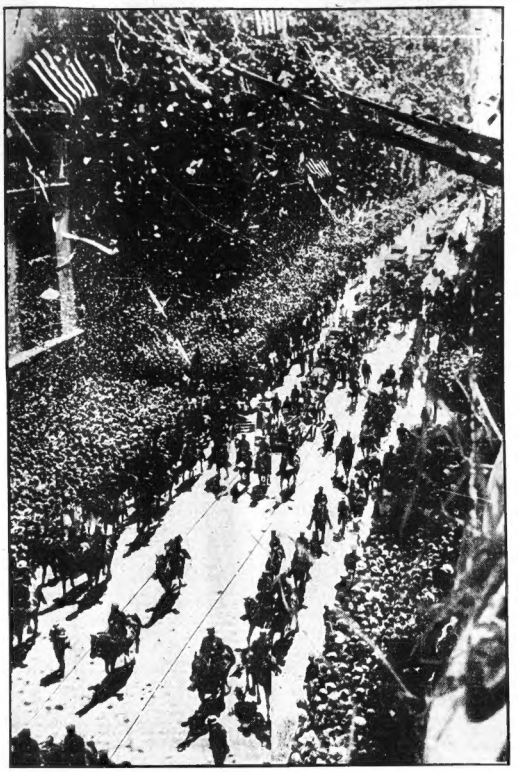

Admiring thousands shouting their greeting Lindy, hero of the nation, as his machine proceeds up Broadway in New York toty Hall.

Mrs. Evangeline Lindbergh and Mrs. Jimmy Walker, wife of New York's Mayor, are shown arriving at City Hall where the gold medal was conferred on New York to Paris flier.

Lindbergh arriving in New York on the city boat Macom. Arrow points to him. He came up harbor after landing at Mitchel Field from Washington hop, amid screaming of hundreds of sirens.

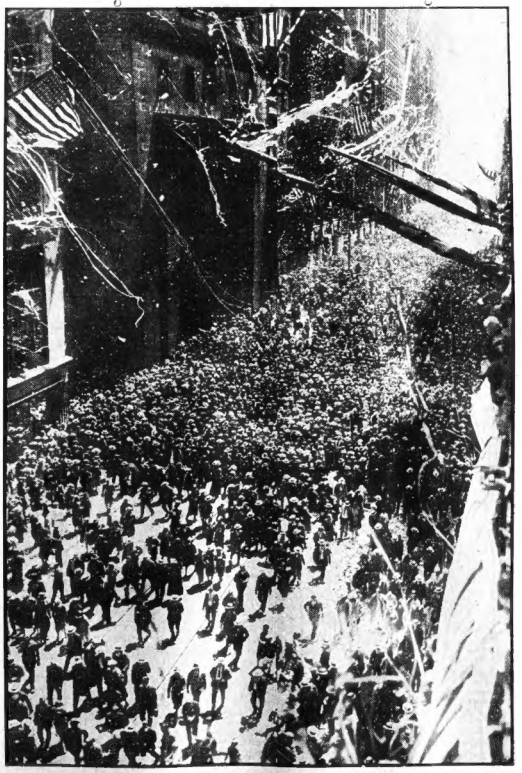

Joyous thousands thronging Lower Broadwayin the wake of the parade that took Lindy to City Hall and the honors that New York conferred upon him.

(All photos on this page by International Newsreel).

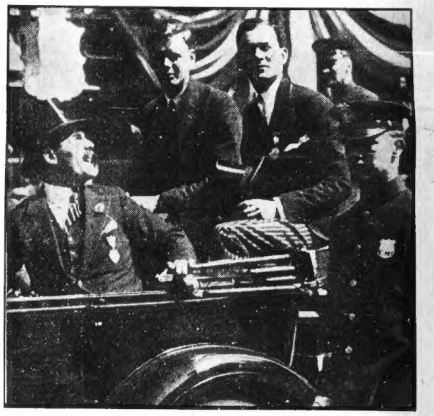

Hero birdman sitting in auto with Mayor Walker as the procession passed through the dense throng at the corner of 42nd street and 5th avenue to Central Park.

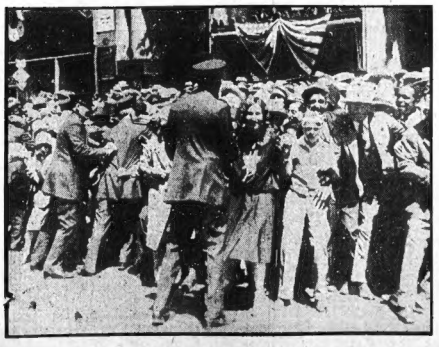

Crowds surged madly at 42nd street and Broadway as Lindy arrived. Strenuously the hundreds of police struggled to push them back that the parade might pass on its way up town to Central Park.

The marine parade following the New York welcoming boat Macom down the bay when Charles A. Lindbergh arrived in New York.

Married 61 Years

Exeter, N. H., June 14.—The 61st anniversary of their wedding was formally observed by Mr. and Mrs. George A. Sherman, at their home, No. 36 Union street. They were married in Walpole, N. H.

ICED "SALADA" TEA

Ideal for Picnics and all outdoor occasions

Make tea as usual, thoroughly chill then fill into Thermos bottle.

The result will surprise and delight you.

232

MRS. DENSMORE SAYS SHE NEVER KEPT TRYSTS

Mrs. Florence Densmore, charged in Norfolk Probate Court at Dedham with having held trysts at the Boston Yacht Club with George B. Doane, wealthy Brookline yachtsman, today denied that she had any personal interest in Doane save that they were both interested in boating.

Mrs. Densmore, who was on the witness stand for several hours, said:

"My friendship for Mr. Doane has been more closely associated because of boats. I have no other man friend who has the same interest in boats."

"Isn't it true that in the past year you have shown more real affection for Mr. Doane than you have for your own husband?" counsel for Mrs. Doane asked her.

"I have not," replied the witness.

CASH D CHECK FOR HER.

Q.—Have your feelings for Mr. Doane been anything but those of friendship? A.—I have treated him only as a friend, as I would treat other friends.

Mrs. Densmore denied that she had ever called at the yachtsman at his apartments in Brookline when no one else was present.

Q.—Do you know where Mr. Doane's apartment is in the Beacon-field Hotel? A.—Yes. I went there to see his mother.

Q.—Have you ever been in Mr. Doane's apartment when his mother was not there? A.—No, never!

Q.—Did you get any money from Mr. Doane? A.—He cashed a check for me at Buzzards Bay one time. There were no banks around where I could get the money.

Counsel for Mrs. Doane endeavored to show that the Brookline yachtsman was a frequent caller at the Densmore home.

GOT GIFTS AT XMAS.

Q.—Was Mr. Doan ever called at your home since 1924? A.—Yes, in 1924 he called three or four times.

Q.—In 1925 did he call? A.—It would be only a guess if I told you how many times he came to see me I don't know the number.

Q.—In 1926 how often did he come to see you? A.—In the Winter he came over to play bridge. There were always friends present when he called.

Q.—Did you get any gifts from time to time from Mr. Doane? A.—At Christmas time, yes. At other times no.

A certified copy of the divorce suit which Mrs. Densmore has entered against her husband was introduced as evidence in the case.

FINDS FRIEND DEAD ON MOUNTAIN TRAIL

Fryeburg, Maine, June 14 (A.P.)—Maynard Wentworth, of Denmark, was found dead on the trail down Pleasant Mountain by Philip Walker, lookout man for the forest service, who had been Wentworth's companion on a hike to the summit of the mountain.

Physicians declared Wentworth, who is a man of middle age, died of heart disease. He is survived by a widow in Denmark.

FULLER TALKS WITH SACCO JURORS

Members of the jury that found Bartolomeo Vanzetti guilty of attempted robbery, resulting in a long sentence for him at State Prison prior to his trial with Nicola Sacco on the murder charges, were interviewed today by Governor Fuller at the State House.

The Governor has been investigating this case for several days and his questioning of the jurors today is believed to indicate that he is nearly finished with this angle of his inquiry, and perhaps will go through with his entire Sacco-Vanzetti investigation.

Vanzetti, following his arrest with Sacco for the murder of a paymaster and guard in South Braintree, was taken to Plymouth and tried for an alleged attempted hold-up in Bridgewater. He was found guilty and sentenced to 12 to 15 years, and he was serving this sentence when tried and convicted with Sacco on the murder charge.

Only eleven of the 12 jurors in the Plymouth County trial are living. The first of these to see the Governor today was Henry S. Burgess of Wareham. Others called in for interviews were James R. Dunham, Middleboro; Arthur S. Nickerson, Plymouth; Charles C. Wilbur, Kingston; Arthur W. Bourne, Hanson; Edwin P. Ritchfield, Pembroke; Andrew J. O'Connor, Rockland; Joseph Frawley, Brockton; Oliver B. Poole, Brockton; Simon M. Sullivan, Brockton; Charles A. Gale, Norwell.

JEROME K. JEROME DIES IN ENGLISH HOSPITAL

Northampton, Eng., June 14 (A.P.).—Jerome K. Jerome, sixty-eight, noted British author, died at a Northampton Hospital today from cerebral hemorrhage.

Mr. Jerome, who was perhaps best known for his "Three Men in a Boat," was stricken January 6 at Northampton while on a motor tour and was placed in a hospital here. While his condition continued serious, recent reports were to the effect he had been improving daily.

TODAY

Continued from First Page.

cruisers and other auxiliaries than America," because she has such long trade routes to protect.

IF THIS country and its government would build the necessary fleets of airplanes and submarines, we could say to other nations: "Build battleships, cruisers, etc., to your hearts' content. But keep them away from our coast when you are not friendly."

IF WE BUILT as many swift planes as our post office and our great industries could use, and if a few of our great industries, General Motors for instance, and the big locomotive companies would compete with Henry Ford in airplane construction there would be no need to worry about other nations or their floating targets.

GREAT INDUSTRIES arranging their planes to serve as pursuit planes and bombing planes, carrying rapid fire guns in war, could give this country absolute protection, on a self-supporting basis.

Then the government might drowse along with its battleships, its old-fashioned army and navy dodos, and do no harm.

STANDARD OIL of Indiana sets an excellent example to other great industries. Its chairman and board of directors use a three-engine, double-control, all-metal monoplane built by Ford, and invite citizens of consequence to fly with them.

Recently, at St. Joseph, Mo., the "Stanolind," Standard Oil of Indiana's airship, was inspected by 25,000 people, and took up 128 prominent citizens to test the machine.

A LETTER just received from Allan Jackson, vice-president of Standard Oil of Indiana, gives interesting information.

The oil company at the end of the war began working on gasoline and lubricating oil especially for flying machines such as "would never be the cause of engine failure." Agents were ordered to deliver these products to aviators wherever called on "regardless of expense, distance and time of day."

AND STANDARD OIL, to help aviators locate themselves in flight, marks in big letters on the roof of all Standard Oil stations the name of the town and will soon have 3,000 towns thus marked.

IMPORTANT to Americans who ask, "Does it pay?" is the concluding paragraph of Mr. Jackson's letter.

"It may interest you to know that when flying eighty-five miles an hour a three-motored plane, carrying eight passengers and two pilots, consumes about thirty-three gallons of gasoline. With the present cost of aviation gasoline, I figure that the cost per mile per passenger is one cent."

That's less than half the cost of railroad travel, and flying is only starting. Those now living will fly to Europe at $50 or less for the round trip.

R.H.White Co.

Mail Orders Filled—Boston 8. Telephone Orders Filled—Hancock 4100

Wednesday and Thursday

Women's Wash Silk Dresses $11.55

Model sketched is a straight slip-on style with button trimming, group of pin-tucks each side of center front, box pleated skirt, all around belt with buckle, white collar, cuffs trimmed with white.

Six different models, one two-piece with side jabot, one square neck model with self flower and side pleated skirt, one V-neck model graduated tucks forming a vest effect, collar may be worn high or low, fine pleats on front of skirt, another model has pin-tucking from shoulder to hem on other side of center panel.

White and Summer colors.

Ready Made Dress Dept., 2nd Floor

Wednesday and Thursday

Mid-Summer Hats $3.75

Large drooping patent milans, large Swiss hair-like braid hats to wear with sheer frocks. New pastel handkerchief weight felt hats, ribbon, ornament and pin trimmed.

2nd Floor, North

Wednesday and Thursday

Jacquard Cretonne Coolie Coats $2.49

Variety of colorings.

Knit Rayon Slips $2.35

Excellent quality rayon, hem finished with points. Also milo-sheen slips with 4-inch hem.

2nd Floor

Wednesday and Thursday

Girls' Play Suits $1.37

Middy with short sleeves and pocket, cadet blue peggy cloth, full pleated bloomers with elastic at knee. Good for vacation wear.

Sizes 6 to 14.

2nd Floor

Wednesday and Thursday

Willow Bar Harbor Arm Chairs 93

4th Floor

Wednesday and Thursday

Porcelain Boudoir Doll Lamps $1.57

A charming double-figure light for the bedside or dressing table. Beautiful coloring. Complete with plug, socket and cord. Height approximately 10 inches.

4th Floor

Wednesday and Thursday

Jumbo Size Fountain Pens 84c each

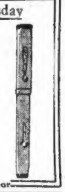

Jumbo size No. 8, 14-karat gold pen point, medium tipped, patented double pressure insuring full sacque of ink; Boston feed, giving even flow of ink. Unbreakable barrel fitted with safety clip.

Stationery Dept., Street Floor

Wednesday and Thursday

Baby Dolls 68c

Baby head and hands made of tough composition, soft cotton stuffed bodies, arms and legs. Dressed in white with bow trimming.

Toy Department, Basement

Wednesday and Thursday

Men's Brown Calf Lace Oxfords, $3.93

Brogue last, Goodyear welt, rubber heels. Medium widths.

Sizes 5½ to 10½.

2nd Floor, Mezzanine

Wednesday and Thursday

Perfume Lamps $1.14

8 inches high, heavy fancy metal base, bright colored glass globe, bulb and 53-inch silk cord with plug attached.

Walnut Room, Street Floor

Wednesday and Thursday

Boys' Brown Converse Tennis Shoes

Sizes 7 to 10½, 94c.

Sizes 11 to 2, $1.00.

Sizes 2½ to 6, $1.07.

Sizes 6¾ to 9½, $1.15.

"Boys' Own Store," 2nd Floor

Wednesday and Thursday

"Bon Dresses" for the Larger Women $13.12

Five youthful sport models for selection.

In "Yosan" maize, gooseberry, grecian rose and powder blue.

Sizes 40½ to 52½.

"Bon Dress Dept.", Second Floor

Filene's Automatic Bargain BASEMENT

Where LOW prices dominate—or we lose thru automatic reductions 25% after 12 selling days; 50% after 18 selling days; 75% after 24 selling days; goods unsold after 30 selling days given away to charitable institutions.

Store hours, beginning Wednesday, June 15th, 9 A. M. to 5 P. M.

Many unusual novelties--plenty of white shoes--light color shoes, etc. READY WEDNESDAY at 9 A.M.

thousands of pairs of women's shoes

$2 sizes 3 to 8, A to D widths in lot

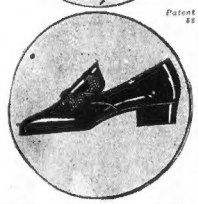

91 different styles copies of high-priced shoes

—odd lots from a Sixth Ave., N. Y., specialty shop
—surplus stocks from three retail stores
—clean-up lot from a fine Fifth Ave. shop
—samples, discontinued lines, etc.
—opera, step-in, buckle, etc., pumps or oxfords
—black patent or satin, tan or blonde kid, white leather, reptile grained and other leathers.
—Spanish, junior Spanish, Cuban, etc., heels.

For first MEN here WEDNESDAY at 9 A.M.

men's SHIRTS of imported broadcloth

collar attached, or neckband style. $1.19 because SECONDS

—sizes 14 to 16½ in lot.

Consisting of hardly noticeable mis-weaves.

SAVINGS! Figure it for yourself. If these shirts were first quality they would usually sell for much more.

CLOTHS! 80% of this lot is genuine imported broadcloth. Some men prefer broadcloth to silk. Be early.

COLORS! PLENTY of WHITE, tan, blue or gray — also some stripes or checks. Here's your opportunity!

FAMOUS! The name and reputation of this maker is nation-wide.

Also some fine mercerized cotton oxford

MEN'S athletic union suits 89c

Note the fine materials — now is the time to save!

Your choice of these fine materials, imported broadcloth, "Dobby" cotton broadcloth or rayon striped combed madras. All with taped arm holes and large ocean pearl buttons. Well tailored throughout and full cut. Sizes 36 to 46 in lot. Be among the early shoppers Wednesday!

Also other odd lots cotton broadcloth, etc., union suits 69c

HUNDREDS OF OTHER BARGAIN LOTS NOT ADVERTISED—NO MAIL ORDERS

STORY OF FATAL HOLDUP TOLD AT TRIAL

Continued from First Page.

the first shot, collapsing in Ellsmere court nearby.

Bullets taken from the body of Monagle fit the shells found in Monagle's store, and the shells fit the pistol alleged to have been used by Gleason in the murder, it was testified by Captain Charles A. Van Amburgh, State firearms expert.

The firearms expert took the stand after a previous witness had painted a picture of Monagle as a man whom creeping death had halted in his chase after the two youths who held him up in his store.

Gleason is alleged to have fired the shots that killed James Monagle, Main street, South Medford, shopkeeper, last November, during an attempted holdup in company with another youth not yet captured.

By Joseph Paulsen of Dexter street, Medford, nearby resident and the first witness for the prosecution, the incidents directly after the shooting and chase were told to the jury following District Attorney Robert T. Bushnell's opening.

Paulsen testified that he was in a haberdashery store in Main street on the night of the holdup and heard several shots fired.

"I ran out of the store," testified Paulsen, "and saw Mr. Monagle standing outside on the sidewalk. I had known him for about six months. He had on his white coat or apron and it was covered with blood and he was swaying.

"He said, 'Call assistance, I'm done.'

Gleason was identified in court by Mrs. May F. Ewing of Ellsmere terrace, Medford, as one of three youths talking beneath a rear window of her home at 10:30 on the murder night, just before Mary Monagle, daughter of the murdered man came running into the terrace and collapsed on Mrs. Ewing's doorstep crying, "My father, my father."

Mrs. Ewing said she was looking out a window of her home when she saw the youthful trio come over her back fence and then stand beneath the window, conversing, within four feet of her.

FOUND WEAPON IN SHOP.

Mrs. Eleanor Donovan of Dexter street testified that she saw Patrolman Thomas F. Duffy of Medford chasing two men down Main street after she had heard shots fired. Later she went into Monagle's store and saw him bleeding before he went to the hospital.

A third witness, Patrolman Thomas J. Kerwan of Medford, testified he was on station duty when he received a call to go to the Monagle shop, and that when he arrived he saw a revolver or pistol lying on the floor in front of a chopping block.

This pistol, the officer said, was picked up by Sergt. John A. Buttam, but the patrolman, himself, picked up three shells ejected from a gu

Miss Angela Federini, 18, now o Medford street, Medford, but la November living in Edwards stree not far from the Monagle store, sa she found a gun in her backyar on the day following the murder.

IDENTIFIES ONE GUN.

Sergeant Buffam testified that h picked up a gun in front of Mo sale's chopping block, but he coul not identify a gun shown him a the gun he picked up. From th gun, he said, he took no numbers o peculiar marks.

When shown the other gun, how ever—the alleged murder gun—h identified it as the one turned ove to him after being found in the 25 wards street yard.

THE GATEWAY OF ACHING HEARTS

ACCUSED SAYER AND HIS DIVORCED PARENTS

This tragic scene was snaped at gates to Cambridge jail as Herbert I. Gleason, accused Medford slayer, was beingid toward court where he faces trial for life. On either side of the gates stand his mothr and father. They are divorced. Longingly, lovingly each eyed their manacled son uil he had passed from sight. Then they sorrowfully turned away and parted without seaking.

JUDGE PRAISES SERGT. M'NABB

"One of the best if not the best officer in the department."

Those were the words in which Judge Michael J. Creed expressed his opinion in Municipal Court today on Sergeant Frank McNabb of the Back Bay station as the officer stood, embarrassed by the praise like a flustered boy. McNabb a moment before had testified in the case of Amerigo Naradini, charged with violation of the alien arms law, and a woman arrested by raiding officers, charged with a statutory offense. McNabb said he believed the girl was innocent, as he had learned she merely lived in the house with Naradini. Then Naradini's counsel accidentally pointed the gun in question towards the bench.

McNabb leaped across and caught the gun. "It might be loaded," he said. "Any gun might be."

LINDY INVITED TO HUB BILLY SUNDAY MEETINGS

Rev. Dr. J. C. Massee, pastor of Tremont Temple, sent a telegram to Colonel Charles A. Lindbergh today, inviting him to attend the Billy Sunday meetings in the Temple Monday noon and evening. Sunday wants Lindbergh to be present on these occasions to hold him up before the young people as a good living example of courage, perseverance and humility.

WILL ROGERS ILL WITH NERVOUS INDIGESTION

Beverly Hills, Cal., June 14 (A.P.)—Will Rogers, movie comedian and Mayor of Beverly Hills, was confined to his bed today, suffering from what was described as an attack o nerv ous indigestion. He is under the care of his physician, who advises him to remain in bed and take a thorough rest.

MYSTERY FIRE IN CHURCH

Dracut, June 14.—Firehugs today set fire to the First Evangelical Congregational Church and a shed on the property of Mrs. Herbert Lyon, an active worker in the church's affairs.

After a stubborn fight lasting two hours, firemen saved the church which was damaged considerably about the front entrance and tower. The church is in the Collinsville section and is one of the oldest in the State, having been built in 1834.

Two men, believed to be the firebugs, attracted the attention of Mr. and Mrs. Eugene Gosselin by shouting a warning that the building was on fire. They then fled.

About two hours earlier Mr. and Mrs. Lyon were awakened by the barking of their St. Bernard dog and found a heap of rubbish burning against a shed near their house. They saw two men running away as they ran to extinguish the blaze.

Fire Chief Richardson has requested the State Fire Marshal to make an investigation.

AGED VET FINDS HE'S NO CITIZEN, YET FLIES FLAG

Providence, June 14 (A.P.)—It was with a heavy heart that Louis La March, 83-year-old veteran of the war of the rebellion and a native of Quebec, hung out an American flag in front of hi home in Valley Falls in recognition of Flag Day.

After living in this country for nearly three decades and serving in its army for more than a year, he has discovered that he is not a citizen and that he must wait three months more before he can take the oath of allegiance.

For more than 60 years he had believed that his war service made him a citizen.

BROCKTON GIRL IS DROWNED

Carver, June 14 (A.P.).—Miss Margaret Alden, twenty-two, daughter of Mr. and Mrs. Theodore H. Alden, 43 West Chestnut street, Campello (Brockton), was drowned in Cooper's Pond, this town, where she was swimming with her brother, Stewart. It is believed she was stricken with a heart attack or cramps.

Miss Alden was a teacher in the Sunday school at the South Congregational Church, Brockton, and widely known, her father being one of Brockton's best-known business men.

SHRINER DIES AT CONVENTION

James Blake, 81, a Boston jeweler, died today at the Atlantic City Hospital. He suffered a stroke of apoplexy yesterday on his way from Boston to Atlantic City to attend as a delegate for the twenty-first time an annual session of the Shriners Imperial Council here.

Mr. Blake was a member of Alepo Temple and an American member of the Imperial Council. The body will be shipped to Boston tomorrow.

Real Estate buyers buy this month. The "Star Buys" of scores of Greater Boston's leading brokers are listed in today's Classified Ads. See Classification 82.

ENDS LIFE NEAR SACCO CELL

Held for the Grand Jury on a charge of attempting to break and enter, John McCusker, 22-year-old Roxbury youth, committed suicide at the Dedham Jail within the shadow of Sacco and Vanzetti's cells.

While the jail officials maintained secrecy, it was learned today that the youth was found hanging by his belt at the cell door when an attendant went to call him. He had been there, unable to furnish $2,500 bonds. His home address was Parker street, Roxbury.

Lowell Civil War Vet Dies

Lowell, June 14 (A.P.).—Julius G. Adams, last Lowell member of the old Sixth Massachusetts Regiment, which passed through Baltimore, Md., April 19, 1861, died here today, aged 86 years.

GILCHRIST'S SELF-ACTING BARGAIN REDUCTIONS BASEMENT

Junior Voile Dress $1.77
Junior Lace Blouse $4.77
Rayon and Cotton $1.77
Smart Junior Frock $4.77
Junior Silk Dress $4.77
Self-Acting Reduction Plan
Gentle aiven away to charity after 30 selling days.

WEDNESDAY—Holiday Needs! At Such Savings, Wise Mothers Will Plan to Be Here Sharp at 9

Girls' and Juniors' Dresses

$1.77

—Cool Summery Voiles
—Rayon and Cotton
—Other Washable Materials

Smart two-piece effects, belted and straightline models. New pastel shades, lace trimmed models, coin dots and figured patterns, too. Sizes 7 to 19 years in lot.

$4.77

Crepe de Chine, etc.
Some Lace Blouse Models!

New and wanted colors in many youthful styles. Applique, embroidery, braid or self trimmings are a few of the desirable style features in the lot. Sizes 15 to 19 years in lot.

Again! We Score With Another Lot of These Remarkable Dresses

Hundreds of Silk Pongee DRESSES

$2.79

Similar to those that previously sold in Record Time

Because the fashionable woman or miss knows that silk pongee is the smartest, coolest and most serviceable material for all summer wear—at the office—in the home and for street wear.

Underpriced—Because Maker's Odd Lots

Women's New Novelty Shoes

$1.99

White kid strap or step-in pumps; also white leather strap pumps. Black satin step-in pumps; patent leather strap or step-in pumps. All smart new shoes never made to sell for so little.

Small Retail Stock at Great Reductions—In the Annex

BEDFORD DRY GOODS COMPANY
Boston, Mass.

For Men
Reis Union Suits, 69c.
Reis Shirts and Drawers, 89c.
B. V. D. Shirts and Drawers, 39c
Hose, 19c and 29c.
Velour Hats, 79c.
Balbriggan Shirts and Drawers, 19c.
Khaki Shirts, 49c and 69c

For Boys
Blouses, 25c.
Wash Suits, $1.49 and $1.99
Pants, 39c
Overcoats, $2

For Women
Extra Size Muslin Night Gowns, 69c.

For Girls
Sport Sweaters, 79c.

For Infants
Brushed Wool Sweaters, 99c.
Knit Wool Sweaters, 69c and 99c.
Coat Sweaters, $1.20.
Sweater Sets, $1 and $2.49.
Rompers, 69c and 99c.

No Mail or Telephone Orders Filled.

KEN DOLAN'S
Big Dress Sale
WEDNESDAY AND THURSDAY

ALL THE NEWEST NEW YORK STYLES
$10.75

The most reasonable lot of dresses at this special sale price ever shown in the city. All the new patterns and youthful styles in washable crepes, etc., etc.

Women's Dresses Up to Size 48

Our Ten Payment Accommodation Plan is at your service

All $5, $6, $8 Hats $2, $2.50, $3

Every COAT Reduced 20% Including the newest Summer white coats.

Come in and Get Your Name on Our Mailing List—It Will Prove a Great Investment

KEN DOLAN DRESS CO.
Ken Dolan is the son of Chas. P. Dolan, the Furrier
110 Tremont St., Cor. Bromfield—4th Floor

BOSTON AMERICAN
45.48%
—OF ALL BOSTON
—EVENING
—NEWSPAPER READERS
—PREFER THE
—AMERICAN
—a lot of customers for any business

WASHINGTON JEWELRY CO.

Daughter graduating. Parents very happy. They must commemorate this glorious occasion with beautiful Diamond Ring—

SO, they went to the Washington Jewelry Co.

SALE!

GRADUATION DIAMOND SPECIAL
18Kt. Solid White Gold, intricately carved—with brilliant Diamond of fiery sparkling lustre. A creation to make HER heart thrill with joy! $19.50
A real $25 value. Special price for this week only!

Don't miss this bargain! Other Rings up to $150. Buy them the famous "WASHINGTON THRIFT WAY" that has helped thousands to possess Diamonds!

Mail Orders Filled . . . So they sent to the Washington Jewelry Company

NO MONEY DOWN
$1 Weekly

Send NO money

3 Generations of Honorable Dealings
WASHINGTON JEWELRY Co
365 Washington Street Boston Up 1 Flight

Gentlemen:—I enclose NO MONEY. Send me $19.50 Diamond Ring for 10 Days' Approval, payable $1.00 weekly if satisfied! Otherwise I'll return it.

ADDRESS .....
NAME .....

Tear out—mail NOW! If a new customer, please tell us something about yourself. We will appreciate and respect the information. Am. 6-14-27

NEW BEDFORD WOMAN IS HELD IN SAFE ROBBERY

New York, June 14 (A.P.)—Mrs. Hestelle Langley, 25, was ordered held as a fugitive from justice for New Bedford, Mass., authorities, and her bail of $25,000 was continued by Magistrate Edward Weil in West Side Court today.

She is wanted in New Bedford in connection with a safe robbery. Walter Almond and J. C. Ryan of the New Bedford Police Department told the magistrate.

Tom Mix Injured

Beverly Hills, Cal., June 14 (I.N.S.) —Tom Mix, hero of Western films, is suffering from a serious injury to his leg. He was injured when Tony, his horse, fell into a canyon.

FOUR CHILDREN RESCUED IN MALDEN FIRE

Four children, the youngest two years old and the oldest but five, were rescued from a smoke-filled apartment today in Reigh's block, Maplewood square, Malden, during a fire giving off particularly pungent clouds.

Patrolman Thomas J. Burke and a drug store clerk, Robert Leather, tucked two youngsters each under their arms and groped their way down the stairs of the burning block, while six older children in the family of Mr. and Mrs. Charles Garland, and the parents themselves were making their own way to safety.

The Garland children rescued were Harris, two; Eleanor, three; Aubrey, four, and Marion, 5. In the family as the eldest of the ten is Helen, seventeen years.

Excepting for the Garland apartment, the entire block, numbered 683-695 Salem street and 19-23 Lebanon street, is untenanted because of alterations to apartments and stores.

Leather discovered the fire just as Patrolman Burke came along on his beat and they went into the building together.

The fire is believed to have started in the basement of a vacant store on the corner, but the damage was slight.

TWO LINDBERGHS, AND EACH WEIGHS 8 POUNDS

Jersey City, N. J., June 14 (A.P.) —Two eight-pound boys born yesterday in Greenville Hospital have been named after Charles A. Lindbergh.

Charles Lindbergh Rupp arrived at noon and eight hours later the stork delivered Charles Lindbergh Curley.

WHITE GOT RID OF FILES, SAYS WITNESS

Norman H. White, Brookline bankrupt destroyed nearly half of the business files of Small, Maynard Company and the Boston Bookbinding Company a month before their bankruptcy petitions were filed, according to testimony given in Federal Court today before Referee in Bankruptcy Arthur Black by Charles W. Sheen, for fifteen years confidential secretary to White and official in both companies.

The hearing before the referee is on a petition of the trustees of White's estate seeking to have him turn over to them a sum in excess of $1,700,000, alleged to have been concealed by him prior to his bankruptcy.

The witness told the court that White said he was destroying the files "to make things easier for the receivers."

In reply to direct examination by Lowell A. Mayberry, one of the White trustees, Sheen said the accounts of White and those of the two companies he controlled were always in a jumbled condition and were switched from book to book indiscriminately.

Sheen identified a list of banks fourteen in all, in this and contiguous States, in which White had a personal account over the past four years and gave it as his opinion that in that time the total deposits to the credit of White was in excess of $6,000,000.

White, when his bankruptcy petition was filed in Federal Court in March last, listed liabilities of $1,128,548 and assets of $22,003.

PEPPER TRAIL IN GIRL SLAYING

Red pepper is the outstanding clue upon which Massachusetts State detectives and the Salisbury police hope to bring to justice the slayer of Stella Kale, whose body was found on the sands of Salisbury beach a week ago Sunday.

George Elmer Harrison Taylor, the itinerant barber who is charged with the slaying of the girl, and who fled toward the Canadian border after the crime, has a penchant for salad containing a liberal portion of red pepper. The police have learned that the barber invariably orders such a salad and on this slight clue the detectives believe they can eventually locate the suspect.

A reward may be offered by the Salisbury Beach selectmen for more information concerning the fugitive. Girls there are carrying protective weapons since the murder, the police have discovered. One was found to be carrying a pair of shoes, another a paring knife and a third a screw-driver.

After combing the underworld of Montreal, State Detective Richard J. Griffin, who has charge of the manhunt, today returned to Newport, Vt., convinced that the slayer is still on the American side of the border.

He is convinced that Taylor is in hiding in one of the many small towns near the border. In company with Chief Sidney Smith and Patrolman Glenn Clark of the Salisbury police force, he plans to visit St. Johnsbury, Vt., and Laconia, N. H., today, at both of which places suspects are under arrest.

The Essex county authorities today were inclined to attach considerable more importance to the marks on the left hand of the slain girl. It is likely that a court order will be sought for the exhuming of the body that these marks may be more carefully measured and photographed.

The marks apparently were made by a man's teeth and on this slender bit of evidence the authorities believe they can complete their case once the suspected barber is located.

DORCHESTER MAN HELD IN FATAL AUTO CRASH

Thompsonville, Ct., June 14.—John J. Davis, twenty-three, of Dorchester, Mass., was held here today, charged with being the driver of an auto which figured in a crash killing a baby girl and injuring six persons. He was unable to furnish bonds of $1,000.

According to police, his auto cut out of line and crashed head on with one driven by Joseph Kennedy of Hartford. Kennedy's ten-month-old daughter, Dorothy, was killed and six persons were taken to nearby hospitals. Among the injured was a girl giving her name as Albertn Babb of Massachusetts avenue, Cambridge.

Davis was dazed in the crash and was unable to tell what had happened. Police say he is a former Tech student.

ANGLO-EGYPTIAN CRISIS IS BELIEVED AVERTED

London, June 14 (A.P.).—The threatened Anglo-Egyptian crisis is believed to have been averted. A note from the Egyptian Premier received by Lord Lloyd, British high commissioner, is understood to offer the basis for negotiations regarding the Egyptian army problems.

Under the Constitution of April 19, 1923, declaring Egypt a sovereign state, the question of defense was reserved, remaining under British control. The sirdar, or commander-in-chief, and a few of the other higher army posts are held by British officers. A movement has been under way in Egypt to remove these in favor of Egyptians.

EX-CONVICT NABBED IN METHUEN SCHOOL

Methuen, June 14 (A.P.).—Cornered in a classroom in the Parker School, Henry Mearls, aged seventy years, who admits being an ex-convict with a record at Charlestown State Prison, was arrested at gun point today.

Charged with breaking, entering and larceny in the night time, Mearls' case was continued in court today.

ORDERS! Must

POSTAL TELEGRAPH - COMMERCIAL CABLES

113A 17
STAMDOUL JUN 1 1927
PALAIS
BOSTON (JOSEPH PALAIS 390 BOYLSTON ST)
REDUCE STOCK ON HAND AT ONCE LARGE
SHIPMENTS ON THE WAY--MAKE ROOM
JOSEPH PALAIS
731P

Copy of Cable received from Mr. Palais

REDUCE RUG STOCK AT ONCE

TURKISH RUGS
Here are genuine orientals with all the splendor of the East at prices below domestic rugs.
8 ft. x 10 ft. . . $79.50
9 ft. x 12 ft. . . $89.50

Beloochistans 2¼ ft. x 4½ ft. An Unusual Value $15.95

A FEW EXAMPLES OF VALUES
PERSIAN HAMEDANS $26.50 Average Size 3 ft. x 6 ft.

HERE'S AN EXCEPTIONAL VALUE
Anatolian Mats $2.45 EACH

CHARGE ACCOUNTS INVITED

Enjoy the convenience of our PARTIAL PAYMENT PLAN—which permits you to use them and pay weekly or monthly.

JOSEPH PALAIS
Direct Importer Established 1908
390 BOYLSTON ST., Between Arlington and Berkeley

RUGS HELD UNTIL WANTED

A&P ESTABLISHED 1859 "WHERE ECONOMY RULES"

Wherever you are

A & P is there ready to serve you

To be sure of quality foods during your summer vacation, trade at the A & P. There's one near you stocked with high quality foods at lowest prices.

Uneeda Biscuit — STOCK UP — The cracker and milk season is here. Use Uneedas. 6 PKGS 25c

Pink Salmon — IONA — Packed fresh from Alaska's icy waters. Serve salmon salad. 2 CANS 25c

Shredded Wheat — BUY A SUPPLY — The nation's summer cereal. Try it with fresh or canned fruit. 2 PKGS 19c

Creamery Butter — A LOW PRICE — New June butter—the best of the year. Serve it. LB 43c

Peas — A&P Fancy Tiny Peas 2 CANS 35c — IONA Standard Table Peas 3 CANS 29c

Direct from the plantation to you
Coffee
All A & P coffee is freshly roasted
Bokar COFFEE SUPREME LB PKG 43c — America's foremost package coffee
Red Circle FAMILY BLEND LB 37c — A blend of the world's finest coffees
Eight O'Clock GOLD MEDAL LB 33c — Highest quality pure Santos coffee

The most economical beverage
Tea Sale
from the Orient's finest gardens
NECTAR TEA
Your choice of the world's finest teas
Formosa Oolong, Mixed Iddia Ceylon, Basket Fired Japan, or Orange Pekoe ½ LB PKG 29c
Our Own Tea ½ LB 19c

MINUTE TAPIOCA PKG 12c
KLEANALL CAN 23c
MARASCHINO CHERRIES 3 OZ. BOTTLE 19c
SULTANA JAM Assorted flavors Apple pectin base JAR 19c
SALMON TROUT CAN 21c
RELIABLE FLOUR LGE PKG 37c SMALL PKG 19c

Peaches — A & P SLICED — Fancy, fully ripened fruit of delicious flavor — 2 NO. 1 CANS 25c
Del Monte FRUITS FOR SALAD NO. 2½ CAN 41c
Graham Crackers SUNSHINE Family Package 2 LB PKG 31c
Bread GRANDMOTHER'S — The bread to use for dainty sandwiches. It stays fresh and tastes fresh longest. LARGE LOAF Boston and vicinity 8c

THE GREAT ATLANTIC & PACIFIC TEA CO.

Watch Our Basement Store for Unusual Values

Jordan Marsh Company
Great Basement Store
The Famous Store Within a Store For the Sale of the Less Expensive Merchandise

Telephone Number—Hancock 9000

STORE HOURS, Beginning Wednesday, 9 to 5
Store CLOSED All Day Friday, June 17
Store OPEN All Day Saturdays During June

A smart Summer vogue
Women's Tailored White Flannel Coats

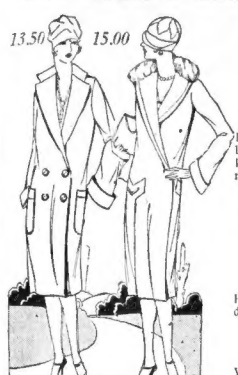

White fur collars, silk braid bound
15.00
Effective basket weave cloth in smartly tailored double-breasted model with notch collars. Unusually attractive coats—at a very modest price.

Untrimmed White Flannel Coats
13.50
Plain tailored coats without fur collars. Very dressy and summery.

Botony Flannel White Skirts 4.95
With inverted or kick pleats. Sizes 30 to 36 inch belt.

Women's Fashionable
Large Untrimmed Hats
of Transparent Straw

1.95
The smartest fashion note for Summer is the large broad brim black hat for wear with light dresses.
There's something about saving money on a hat that every woman appreciates deeply—so why not trim your own hat—and save considerable? It's very easy, especially with such chic shapes as these. Also medium and small-brimmed hats. Black and fashionable colors.

TRIMMING SUGGESTIONS
Large rose of organdie and velvet; ribbon and velvet bands; flowers in clusters; pins of brilliants, manufactured pearls and metal..... 49c to 1.50

A worth-while value in
Women's New Wash Silk and Printed Crepe
Dresses
at this low price
9.95

These are typical Summer dresses—light, cool, easily laundered—in pleasing style—inexpensively priced. Variety of plain pastel shades. Also small pattern printed crepe. Plain tailored models with new low neck lines. Sizes 36 to 46.

SEIZE RUM AND OPIUM ON LINER

Fifty-eight bottles of Scotch whiskey today were added to Uncle Sam's cache at the Appraisers' Stores, following a visit by Deputy Collector "Tom" Finnegan and his customs squad to the steamship President Adams at the Army Base. The liner is completing her 11th round the world voyage.

Since "nobody owned it," the contraband was seized and no arrests made.

A complete "dream layout," opium pipes and cookers, was also added to the government seizures, together with a small quantity of opium, when the squad returned from the British steamship Teucer at the Army Base. Again the officers and crew were surprised that such unlawful equipment should be on board.

ASKS HARVARD LINDY DEGREE

Mayor Ralph S. Bauer of Lynn has written Governor Fuller suggesting that he urge President Lowell and the board of overseers of Harvard to grant an honorary degree of doctor of aeronautical science to Colonel Charles A. Lindbergh in recognition of the daring airman's intrepid exploit.

"It would be a great thing for Harvard and it would assure Lindy's coming to Boston," declared Mayor Bauer. "The degree, coming from an institution which has been building men for over 200 years, would be worth more than all the decorations and adulation of foreign politicians and nations."

Should Lindbergh really come to Boston, Mayor Bauer will invite him to visit Lynn as its guest and to dedicate a new flying field named in the famous sky pilot's honor.

Branch Head

F. C. CRANS

When Sears, Roebuck & Co. open their New England branch at Nos. 790-792 Commonwealth avenue, Boston, Mr. Crans will be in charge. The opening is slated for June 25.

SEARS ROEBUCK TO OPEN IN HUB

Sears, Roebuck & Co., the world's largest mail-order house, will open a retail branch store in Boston June 25.

The firm has secured quarters at Nos. 790 and 792 Commonwealth avenue and auto tires, auto accessories and camping equipment will be handled. F. C. Crans has been appointed manager of the New England branch and he is already in Boston supervising the unloading of stock and the other details in connection with the opening of the branch.

The Boston branch, in addition to the operation of the retail store, will handle all the mail order business from New England.

"We will handle tires, tubes and other automobile accessories and these can be readily ordered by mail by residents throughout New England," said Mr. Crans today.

CAPTAIN DOISY ESCAPES CRASH

Le Bourget, France, June 14 (A.P.)—Captain Georges Pelletier Doisy, noted French long-distance aviator, and his navigator, M. Gonin, narrowly escaped death today when their heavily loaded plane, hopping off on a flight to Karachi, India, crashed about two miles from here and was destroyed by fire.

Their try for a long-distance, non-stop record of 4,400 miles to Karachi was to have been preliminary to an attempt to fly the Atlantic from Paris to New York.

The plane, heavily loaded for the trip by which the airmen had hoped to break the record set up by Clarence D. Chamberlin on his New York to Germany flight in the Bellanca plane Columbia, was unable to get much altitude after it had taken off and nosed downward a few minutes after leaving Le Bourget.

FIREMEN DON MASKS TO FIGHT AMMONIA FUMES

A score of Boston firemen today donned gas masks when they entered the basement of the Morris drug store at No. 291 Huntington avenue, after one of the pipes in the ammonia refrigerating plant burst. The drug store is across the street from the New England Conservatory of Music and is only a short distance from the Northeastern University. More than a thousand students from the two institutions watched the firemen as they entered the fume-filled building and turned off the flow of ammonia.

ELKS' PARTY

Special Party Rates

Join All-New England Elks' tour, leaving July 8th, including Washington, Blue Ridge Mts., Grand Caverns. Rooms with bath. Secure illustrated itinerary. Colpitt's Tourist Co., 562 Washington St., Boston. Ent. 1919.

THE LAST WORD IN ARTIFICIAL TEETH

OUR BRAND "FEATHER WEIGHT"

For Beauty, Comfort and Efficiency Try a Set of Teeth Made By Our Method.

SPECIAL OFFER RUBBER PLATE $12.50

full upper or lower, made of red rubber. (As the picture.)

BRIDGE WORK per tooth $6
Silver Fillings $1
Cleanings $1
Examinations FREE

POSITIVE PAINLESS EXTRACTIONS AND FREE WHEN PLATE OR BRIDGE WORK IS ORDERED.
PLATES REPAIRED WHILE YOU WAIT. OLD PLATES REMODELED LIKE NEW THE SAME DAY.

DR. HEWSON DENTAL CO.
427 Washington St. Opposite Filene's
Hours daily: 8:30 A. M. to 6 P. M. Lady Attendant. Phone Dewey 1067-J

Advertise Your Wants in the Boston Evening American

HOMER'S
35 to 39 WINTER ST.

Diamond Merchants and Jewelers for Forty-three Years

Wednesday at 9 a. m. We Place on Sale

200 Waltham WATCHES at $10

The usual price $16.50

For Young Men's and Women's Graduation Gifts

WOMEN'S WALTHAM

Greatest watch value of the year **$10**

This dependable 7-jewel Waltham Watch in the dainty small size is one of the most remarkable values ever offered in Boston—14K white gold filled case effectively engraved—tested and fully guaranteed. An accurate, reliable watch for the girl graduate; an extremely low price.

MEN'S 12 Size WALTHAM $10

Usual price $16.50

The popular small 12 size standard 7-jewel Waltham Watch in a variety of most attractive white and green gold plated cases. Each watch tested before it leaves our store and fully guaranteed to be an accurate, reliable timekeeper. **Monograms Engraved Free.**

Other Waltham Watches $15 to $100

MAIL ORDERS CAREFULLY FILLED

HOMER'S 35 to 39 WINTER ST.

LETTER LIKE A DAISY TO RUTH

CHAPTER 19.

By RUTH BROWN SNYDER.

Copyright, 1927, King Features Synd., Inc.

OUT of the mines and mazes of thousands of letters sent me here comes one like a daisy growing in a muck-heap.

It is from my cousin, Thora. I always loved Thora. And what she thought and still thinks of me her own words can say far better than any of mine.

The letter is personal, and in publishing it here I have only one purpose—I ask you to bear in mind as you read its plain, homely phrases, that this is written to Ruth Snyder:

"My Dear Ruth:

"How often I have wanted to write to you Ruth dear! And yet I feel that I can't write the kind of a letter that you need. I can tell you of my sympathy and of my hopes, but does that do you any good? Oh, no, I know Ruth that it doesn't help you any. I know so very little outside of what the papers tell me. You have no friends, they say, save your mother. How I wish I could be a friend to you. You know what I mean—a friend that could help you, that could do something to make you happy again!

SHOWED GOOD HEART.

"Do you know I love to think of the many times when you showed your good heart? I know there was much good in you, although you have been blackened.

"I wanted so much to have seen you. I called up your mother and asked her about it. She said I wouldn't be allowed to, so I didn't try.

"I was out to see your mother last Wednesday evening. Lorraine had gone to bed, and she came down just for a few minutes. She is so sweet. Andrew and Margaret were there, too. It's the first time I have seen them since I came back to New York. They look just as they did all those years ago. Margaret even looks younger, I think.

"Your mother has kept up wonderfully through all this, I think. She let me read some of your letters. I felt like crying when I held those sheets of paper in my hand, that you had written only a few days before.

"I have fixed over for Esther lots of those things you gave me of Lorraine's. I am so thankful for it all. It helps me a lot, you know. Little did we know, the day you brought those things to me, what was going to happen.

WISHES FOR BEST.

"I wonder if you may write to me! I should like to hear from you. But if you can't do it, it's all right, I'll see your mother once in a while, and she will tell me about you.

"Well, I must close now, Ruth. I wish the very best for you, of everything, and I hope and pray that it all will turn out in your favor.

"With much love,

"Your cousin,

"THORA."

That letter was written by one who knew me intimately all my life. By one who has undoubtedly felt keen disgrace of the blood kinship with the notorious Ruth. She doesn't speak of that, dear Thora. She only tells me of how my misfortunes and dangers hurt her—not mentioning that, as I imagine, wherever she goes and whomever she meets, she is constantly a butt—the cousin of "that woman."

She never dreamt, of course, that her honest, plain-spoken and pathetically fine letter would be read by outsiders. So you may believe it is quite sincere and unaffected.

Why cannot more people on this hard earth be Thora?

What does it harm anyone? "You have no friends, they say, save your mother!"

Isn't that a line for you? Could a Shakespeare have crowded more into twice as much space?

(Continued Tomorrow)

Take care of your future; pick out a home of your own from the nice buys advertised in Classification 83 of today's Classified Ads.

A&P SPECIALS

TUESDAY and WEDNESDAY

WHERE ECONOMY RULES

At A & P Markets in Boston & Vicinity

Haddock FRESH CAUGHT Whole Fish **5c**

Best Top Round Steak	lb. 49c
Best Heavy Steer Briskets	lb. 25c
Baby Frankfurts	lb. 19c
Sugar Cured Bacon PIECE OR SLICED	lb. 25c

Shoulders EASTERN CUT Lb. FRESH **15c**

Finnan Haddie FRESHLY SMOKED	2 lbs. 25c
Bacon Ends	2 lbs. 25c

Roosters FANCY MILK FED Lb. **25c**

THE GREAT ATLANTIC & PACIFIC TEA CO.

KANE'S Special for Wednesday and Thursday

18 PC. BRIDE'S BOUDOIR

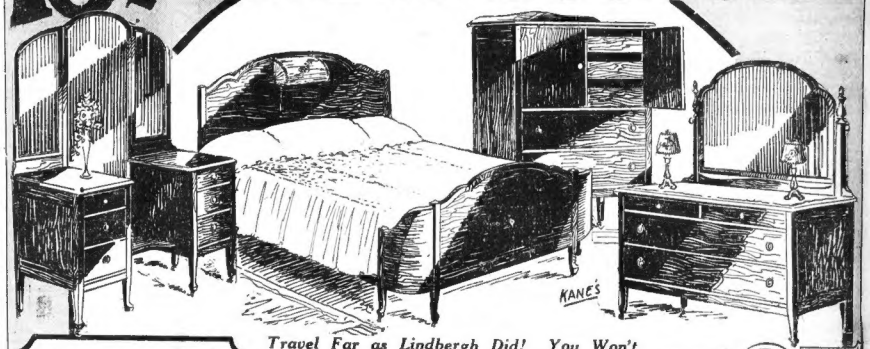

Travel Far as Lindbergh Did! You Won't Equal Such Bedroom Value!!

$100 Savings for You!

$125 $2 A WEEK

YES! $100 is the very least you save when you buy this dream bedroom so low-priced. The WALNUT veneer suite alone at $125 would be a sensation. Combined with the extras at left it's positively a MIRACLE of VALUE! Read them—count them—then you will realize how KANE'S eight-store buying power cuts furniture prices! Greater value than any bedroom special we ever offered before! Come TOMORROW or Thursday sure! Price guaranteed for these 2 Days ONLY!

Included with this Special Offer

Genuine WALNUT Veneer

VANITY--CHIFFOROBE--BED--DRESSER

HIGH-GRADE, handsomely built throughout! The suite is made with WALNUT veneer and gumwood surfaces! Features the new style Chifforobe, besides 3-Mirror, Full-Length VANITY, massive DRESSER and Bow-End BED! See the extras at the left! Everything is here from a Cedar Chest to Bed Light! Forget everything else—but don't fail to see this offering TOMORROW or Thursday!

All 18 Pieces, $125—and $2 a WEEK Will Do!

All These Extras Included---

Bedroom Rug, Cane Bench, Two Pillows, Spring, Cedar Chest, Two Boudoir Lamps, Two Framed Pictures, Bed Light, Boudoir Chair, Mattress, Shade

3-Pc. Sun Room Set $22.50 at Week

Cretonne Cushions, Arm Chair, Settee, Wing Chair

48 Suites that we will sell at this record-breaking price. Sturdy fibre reed, with steel bracing. Finished in WALNUT stain—soft CRETONNE covered cushions!

3-Piece Velour Suite--- $69

Wing Chair, Arm Chair, Davenport

$1 a Week

SAVE Big on this handsome overstuffed suite! Three magnificent pieces, just as you see them — spring-filled, loose cushions, covered in velvety VELOUR!

Double Day Bed with 2 Mattresses— $14.95 at Week

CRETONNE-covered lounge by day, restful double-bed at night. Complete with two deep mattresses and coverings! Exceptionally big bargain at.....

Lucky Purchase!

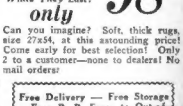

RUGS 98c *While They Last! only*

Can you imagine? Soft, thick rugs, size 27x54, at this astounding price! Come early for best selection! Only 2 to a customer—none to dealers! No mail orders!

KANE'S 4-Room Complete Home Outfit **$4** A WEEK DELIVERS **$389**

Includes 17-Piece Jacquard Living Room — 18-Piece Walnut Bedroom —13-Piece Walnut Dining Room—complete with Rugs, Floor, Table and Boudoir Lamps, Pictures, Bedding, Semi-Sanitary Refrigerator, Table, Chairs, Congoleum Rug, etc.

Other Outfits from $195 to $1495

GUARANTEED LOWEST PRICES—CASH OR CREDIT

KANE'S

740 WASHINGTON ST.

Free Delivery — Free Storage —Free R. R. Fares to Out-of-Town Customers. No Other Extra Charges.

MAIL ORDERS GIVEN INSTANT ATTENTION

ONE OF AMERICA'S GREATEST CHAINS OF FURNITURE STORES

Smith Patterson Co.
DIAMOND MERCHANTS and JEWELERS
52 Summer St. Boston
SPC
Graduation Gifts for the Young Man

14-Kt. solid gold, handsomely engraved. $15.

Bloodstone, Sardonyx or Onyx in solid gold. $6.50.

14-Kt. solid gold Signet, remarkable value, $10.

Large Amethyst or Topaz, 14-Kt. gold, $25.

14-Kt. White Gold Knife, $10. Also 14-kt. chain. *Special* value, $10.

14-Kt. solid gold Cuff Links, handsomely engine turned with space for monogram. $10 the pair.

For the Young Woman

Diamond Bracelets

Upper—Solid white gold pierced Bracelet with genuine diamond. *Special*, $18.

Center—Diamond and Synthetic Sapphires in finest pierced platinum top Bracelet, $25.

Lower—Three genuine Diamonds in solid gold pierced Bracelet. *Special*, $35.

Diamond in engraved crystal, mounting of solid white gold. *Special*, $15.

fine Diamond and two Synthetic Sapphires in 18-kt. white gold. *Very special*, $25.

Fine Aquamarine in pierced 14-kt. white gold mounting, $10.

Finest Amethyst in 14-kt. white gold, $15.

Solid White Gold Circle Brooch set with fine Diamond, $10.

Newest Brooch Pin, Diamond and Synthetic Sapphires, set in finest filigree solid gold. *Special*, $13.50.

Smith Patterson Co.
DIAMOND MERCHANTS and JEWELERS

COOLIDGE READY TO FOLLOW WHERE LINDY LEADS WAY

FLIER'S PLEA FOR AIRPORTS IMPRESSES GOVERNMENT

By JAMES T. WILLIAMS, JR.
Editor of Universal Service

Washington, June 14.—Even in the midst of the overwhelming welcome which he and his mother are receiving at the hands of the people of New York it may interest Colonel Lindbergh and his admirers to know the impression which he has made upon the officials of his home government after a two-day visit in the Federal city.

From President Coolidge down, the officials of the government will tell you that next to his natural modesty and quiet courage, the trait in Colonel Lindbergh's character which most impressed his hosts of the last few days is his astounding common sense.

This was manifested in every decision that he made regarding his present and his future. You may be able to tire him out but you can not fluster him. He seems to know just when to take advice and when not fluster him. He seems to know what he ought to decide and what he ought to leave to future consideration. He had already commanded the admiration of the home government for what he is and what he had done before he arrived.

BELIEVE IN HIM.

But after their two-day association with him the President and the cabinet and the officials of the several departments directly interested in the development of aviation took repose such complete confidence in the judgment of this young man that they have already adopted his chief recommendation regarding the next step that should be taken to put American aviation where Colonel Lindbergh would have it put— second to none in the world.

As soon as Colonel Lindbergh announced here that what America needs aeronautically more than anything else is the establishment of a complete system of airports President Coolidge set his administration to work to find ways and means this Summer of helping cities and towns and States wishing to make their contributions to the establishment of such a system.

As a result of Colonel Lindbergh's visit here it is safe to say that by the time Congress comes into session the Federal government will have added to the development or at least twice as many real airports as now exist.

FEW MODERN AIRPORTS.

This is the first practical result of Colonel Lindbergh's home-coming. The fact that New York, Philadelphia, Baltimore and even Washington are without really modern airports, and that many other cities are in the same predicament, is sure to focus public opinion upon the necessity of compelling Federal, State and municipal authorities to show their appreciation of Colonel Lindbergh's heroic adventure not only by what they say about him but by what they do for his cause—the cause of aviation.

If he finds the opportunity to do so Colonel Lindbergh has been assured that he will be a most welcome visitor this Summer at the Summer White House in the Black Hills of South Dakota. But the understanding here is that he has made no definite plans beyond his arrival in St. Louis.

WILL FINISH BOOK.

From there he will probably go into retirement long enough to finish his book and then will resume his work for the cause of which today he is the most powerful champion under his flag—the development of aviation among his own people.

Never before in the memory of men now living has the President of the United States entertained a guest who so quickly commanded not only the admiration of all who saw him for his modesty and his courage, but the complete confidence of all who talked with him, in his common sense.

Colonel Lindbergh's conquest of the Federal city is complete. There are no reservations to it. In asking the Federal government to cease to follow where Lindbergh leads the way.

Lindbergh Dodges Luncheon to Fly 15 Minutes

New York, June 14 (I.N.S.).—Eluding newspapermen for the second time today, Colonel Charles A. Lindbergh dashed to Curtiss Field this afternoon and flew for fifteen minutes in a Curtiss Oriole plane.

"That's what I call having a good time,' he was quoted as saying later.

He was to have attended a luncheon at the New York Newspaper Club, but sent his apologies and his mother, Mrs. Evangeline Lindbergh, went instead. She was given a huge bunch of American Beauty roses.

Houghton, at New Bedford, Exalts Lindy as U. S. Idol

New Bedford, June 14 (A.P.).—Alonzo B. Houghton, ambassador to the Court of St. James, arrived at Salters' Point this morning to spend a few days with his brother, Arthur Amory Houghton, and Mrs. Houghton, at their estate, The Meadows.

In a brief reference to Colonel Charles A. Lindbergh, who was the guest of Ambassador and Mrs. Houghton at the American embassy in London during his visit to England, the ambassador said:

"He is a very remarkable boy. Amid all the excitement and noise he has kept himself perfectly calm and well poised. He represents, it seems to me, the very best in American youth, sane, clear-eyed courageous, animated by a very distinctly winning smile and address. All in all, I think Lindbergh is a boy of whom every American man and woman may be proud. This venturesome flight of his has done more to promote international good will and understanding than any single event I can recall since the war."

Houghton will return to London to be at the embassy for the celebration of Independence Day.

Like That Big Day? Lindy's Ma Sure Did!

New York, June 14 (A.P.).—Mrs. Evangeline Lodge Lindbergh, mother of the Viking of the Air, held the fort against a dozen reporters again today.

Coming into the dining room of the Frazee apartment she smiled pleasantly at the gathering and then took a seat at the head of the table on which were several vases of bachelor buttons and pink carnations.

She wore a green crepe dress. Seated by a good night's sleep, she faced her questioners confidently. Lindbergh, standing by the sideboard, watched her closely.

LIKED THE ORATION.

Asked about her plans, she reminded the reporters that "We know nothing about the future."

"My son's flight has nothing to do with me," she added. "That's all his own affair."

"How did you like yesterday's reception?"

"How could I help liking it?" she said, smiling.

"It was a remarkable demonstration. The people here seemed gladder, happier than those in Washington. More boisterous, too."

Lindbergh cut in with:

"Oh, no; the volume was greater, but not the sentiment. That was 100 per cent. everywhere."

"Of course," agreed his mother. "But here in New York the people just seemed to enjoy it more. In Washington it was more solemn."

GOING BACK TO TEACH.

The date for Mrs. Lindbergh's return to Detroit has not been set, but she will go back to her classroom in Cass Technical High School.

"You'll keep your contract?" asked a reporter, adding, hastily, "but I guess that goes without saying."

"One keeps one's word," was the reply.

SEEKS MONEY TO ENFORCE "UNWANTED" DRY LAWS

Buffalo, N. Y., June 14 (A.P.).—Declaring that he had been asked "to enforce a law which people have shown they do not want," Judge Roscoe C. Harper, prohibition administrator for northern New York, announced today that he had written to Gen. Lincoln C. Andrews for more money to carry on his work in the face of strong opposition.

Escape high rents and constantly moving from your own home. Turn to the Classified Pages and see the star buys in Classification 82.

3,500 TO ATTEND NEW YORK LINDY BANQUET TONIGHT

Continued from Page 2.

plans concerning the other half of his famous partnership.

He then said he was contemplating a tour of the country in the interest of aeronautics, but hastened to add that this, too, was indefinite.

His only reference to his epoch-making trip was in response to a question as to what had ailed his plane yesterday that prevented him from taking it to New York.

"It was just a matter of the salt spray blowing into the motor," he said. "You see the salt hardened when the engine warmed and the valves tightened. But it's fixed now."

ONE AUTOGRAPH

As the interview drew to a close, one reporter requested an autograph for his young son. Lindbergh showed just a trifle of impatience, as if to say: "What, another of those people?"

He said he was afraid that if he "started it" he'd have to sign his name for each one of the dozen press representatives present.

"Go ahead, Colonel, I'll pass," said one. "So will I," another assured him, and then there was a chorus of "and I!"

"All right," grinned Lindbergh, "I'll do it," and taking the reporter's fountain pen he wrote "Charles A. Lindbergh" on a card.

As the interviewers departed the 25 year-old hero assured them:

"If there's anything I can do for you at any time I'll be glad to do it."

On the way down in the elevator from the eleventh floor of the big apartment house one veteran reporter remarked to his colleagues:

"Say, that kid knows his onions." Everybody agreed with him.

Visits Long Island Flying Fields; Praises Workers

New York, June 14 (A.P.).—Charles A. Lindbergh made a flying trip—by automobile—to Roosevelt, Mitchel and Curtiss Flying Fields on Long Island early today to pay an informal call on his friends, the pilots, mechanics and officers, who helped in his preparations for his New York to Paris hop.

Slipping out of the Park avenue apartment, where he and his mother had spent the night, Lindbergh got away about 7 o'clock, before the first newspaper reporters had arrived. He rods in the car of "Casey" Jones, Curtiss test pilot, and "Casey" himself was at the wheel.

A hard rain, which later necessitated abandonment of the school children's welcome celebration scheduled for Central Park this afternoon, did not prevent Lindbergh from carrying out his wish to thank "the fellows" of the airfields for their courtesies, not only at the time of his take-off for Paris, but on his arrival at Mitchel Field from Washington yesterday.

He paid his respects to Major Davidson, in charge of operations at Mitchel Field, and then, as "just another pilot," he chatted with members of the operating force, all of whom hurried to shake his hand.

One of his acts was to autograph the funnel through which had been poured the gasoline that carried the "Spirit of St. Louis" across the Atlantic.

Leaving Mitchel Field he drove to Curtiss Field, close by, where he renewed acquaintances with his buddies of less than a month ago, and then returned to his apartment.

The trip to the aviation grounds occupied about three hours of Lindbergh's time.

BANQUET TONIGHT

The program for the remainder of the day, in view of the cancellation of the Central Park celebration, was indefinite, but it was expected that he and his mother might take a short automobile ride in the afternoon, after luncheon at the Newspaper Club, coming back to their temporary home in time to prepare for the dinner which is to be given Lindbergh by the city of New York at the Commodore Hotel tonight, with 2,500 guests in attendance.

Whether Lindbergh will fly his own plane back to St. Louis from Washington or Mitchel Field at the conclusion of the New York celebration was still undetermined today.

If he decides to hop off from Washington, where "The Spirit of St. Louis" still awaits him, he will go to the capital by train from this city, probably Friday morning.

Receiving newspaper reporters in his temporary Park avenue home today, Lindbergh said that no decision had been made regarding the return trip, but that a choice between the two points of departure would be made later.

Tuttle's
2 STORES
604 WASHINGTON ST.
WASHINGTON-ESSEX BLDG
33 SUMMER ST.
CORNER OF CHAUNCY ST.

NEW! Large White Hats

Swiss Hemp, smartly trimmed with gros grain ribbon. Many other styles to choose from

$1.98

Mail Orders 20c Extra

Beattie & McGuire
29 Temple Place

TUESDAY—WEDNESDAY—THURSDAY—SATURDAY

Sale Extraordinary of

SUMMER SILKS

Thousands of Yards
(In 4 Lots)

AT SENSATIONAL REDUCTIONS

$1.85 and $2.00 Printed Crepes
New 1927 styles and colors, 40-inch. There's a silk in this lot for every sort of springtime frock.

$1.75 and $1.85 Foulard Silks
Cool, practical and smart for Summer wear, in a great variety of patterns and colors, 36-inch, all silk.

$1.95 All-Silk Broadcloth
In a big assortment of plain colors and fancy stripes. Splendid for Summer wash dresses, 33-inch.

$1.75 Radium Silk
For Dresses, Lingerie, Slips, Linings, etc. Great range of colors, the lighter shades wash, 40-inch, all silk.

All Marked At One Price To Close Out

$1.38 yd

Purchase and Sale 2500 Yards Printed Satin Crepe Melange

$2.20 yd

Former price $4.00. These colors—40-inch:

Red, Rose, Pink, Jade, Corinth, Palmetto, Crab Apple, Queen Blue, Rainbow, Gray, Copen, Brown, Cerise, Patou Rose, Horizon, Vassar Rose, Lanvin Green, Turquoise, Tan, Wine, Orchid, Orange, Tea Rose, Kings Blue, Mother Goose, Carnival Red, Apricot

Mail Orders Filled—Charge Accounts Invited

Housen's
63 Temple Place, Boston
The Newest Ideas in Modern Corsetry Always Presented First at Housen's

Graduation, Party and Bridesmaids' Dresses

Complete and stunning collection Fluffy Georgettes, Tailored Flat Crepes, Taffetas and Satins. Specially Priced at $15

The "Younger Set" Department

ALWAYS crowded with delightful purchasers who appreciate our moderately priced last-minute models constantly streaming in from the best New York designers.

200 New Models Shown Weekly of Style Emphasis and Distinction at $15, $25, $35, $45 and up.

Large Size DRESSES

"No Woman Is Too Stout to Be Stylish"

GEORGETTE, Flat Crepe and Print dresses, Sizes 38 to 50. All new spring fabrics and colors. Would easily sell at much higher prices. $15 and up

Fashion's Latest, Lightest and Smartest

See the Original, Genuine
Warner's Shadow Wrap-Around and Corsellettes
FOR EVERY FIGURE

ALREADY these newest foundation garments, created in accord with Parisian tendencies, are sweeping the style centers of the country. Made of beautiful French voile.

IN styles of authentic smartness, light as air—cool, soft, ventilating. Launder beautifully, guaranteed not to break or tear.

Housen's stout figure grooming.

IS a highly specialized modern corset efficiency devoted to intelligent and scientific fitting of nationally known Corsets, Brassieres, Bandeaux, Ensembles, Girdles and Wrap-arounds.

H-O-L-I-D-A-Y *ahead*
and here are—

Washable
Truhu Crepe DRESSES
—that any girl or woman will find plenty of use for during the SUMMER!
—and at a very special price—
$18.50
Sizes 16, 18, 20; 38, 40, 42, 44

White Coats
of Yamara, Flannel and Novelty Fabrics
$19.75 to $35

Summer Evening Wraps
Imported metal brocades in bright colors on white or black body. $39.50

F. P. O'CONNOR Co.
157 Tremont St. BOSTON 25 Mason St.
(Opposite Lafayette Memorial) (Rear Keith Memorial Theatre)

John Dunbar, Botanist, Dead

Rochester, N. Y., June 14 (I.N.S.) —John Dunbar, sixty-eight, noted botanist and arboriculturist, is dead at his home here today after a long illness.

Standard Paper For Summer Correspondence

STEARNS LINEN in white, gray and the new Brittany Blue. Two sizes, letter and note.
Box of 125 sheets...$1
100 Envelopes $1

"STEARNS GRANITE" Four sizes.
Box of 125 sheets, $1.25
100 Envelopes...$1.20

"STEARNS BOND" A slightly larger sheet suitable for men. Gray opaque envelopes.
Box of 100 sheets..$1
Pkg. 25 envelopes, 35¢

PLAYING CARDS IN LARGE VARIETY
50¢ to $2.25 a pack

R. H. Stearns Company

BETTY ALDEN'S COMMENT ON SOCIETY

Smart Set Out Early to Witness the "Schooling" of the Horses on the Clyde Park Course

SOCIETY TOOK ITS MORNING coffee very early yesterday, particularly the coterie that dotes on fine horseflesh and is passionately addicted to races and riding, so that it might make an early arrival at the Country Club (very soon after the sun climbed over the tree-tops, in fact) to witness the schooling of the racers for tomorrow and Friday's big race events. "Schooling" as the local fashionables do it might be a Race Day itself, in miniature, so smart is the crowd and so breathless the interest, as sleek and shining horses do the flat or negotiate hurdles like so many birds.

EARLY HOURS CANNOT daunt the horsey set. Witness the Autumn mornings when they gather for the hunt meets just after dawn, come rain or shine. Yesterday's sun and sky were fairest of the fair, and practically "everyone" was on hand when Old Sol showed his shining face over the tree tops. John R. Macomber and Bayard Tuckerman and Augustus F. Goodwin, the big three of the meet, were busy as could be with the multifarious details of the approaching races. And Bayard Tuckerman was, of course, "up" frequently.

"PETE" SORTWELL (WITHout whom no race meet gets on) was on hand. And so was Sumner Pingree, vastly interested with Mrs. Pingree in the Pingree horses. The former Miss Mary Weld is going in strongly for steeplechasers and racers, and has a duo entered. Wrackeen is one and Carlino another. Wherever one sees Mrs. Pingree there sure to be also is her friend, Miss Ella deT. Snelling. Miss Snelling, smart in white, was keenest of the keen for the splendid horses. Mr. and Mrs. Gordon Prince were on hand, Mr. Prince in riding kit as one of the gentlemen jockeys that make the races so very interesting to the Smart Set.

MRS. BAYARD TUCKERMAN was never far from the jumps, and, of course, the picture was not complete without Mrs. Alvin Sortwell, attractive helpmate of the popular "Pete," with a small Sortwell daughter or two attractive youngsters in bright Brittany blue hats and frocks. Mrs. Oliver Wolcott, and the George Saltonstall Wents, Mr. and Mrs. Cornelius Conway Felton, Miss Sylvia Warren and J. Austin Amory, all representative of the horsey set, came out for the spectacle.

MISS MARY LOUISE ALMY was in riding kit. So were those two energetic young girls so perfectly at home in the saddle—the Misses Ruth and Dorothy Neyhart. Miss Peggy Porter, on the other hand, and Miss Beatrice Howell, as well, were in smart sports attire. Miss Mary Frances Oakes came over to the course from her nearby home, "Southwood," in the lovely section about the Country Club. Mrs. Richard Middlecott Saltonstall was on hand, and so were both her sons, Richard and Leverett. Henry G. Vaughan, M. F. H. of Norfolk Hunt, came down, and so did B. Nason Hamlin.

INVETERATE FOLLOWERS OF shows and meets, Mr. and Mrs. Robert B. Almy, moved about from vantage point to vantage point, as the horses dashed about the dirt course, or went over the jumps of the steeplechase. Mrs. Almy's sapling slenderness is seen to vast advantage in riding kit, or as yesterday, when she was in a trim tailleur of tobacco brown and snug felt hat. Mrs. Nathaniel F. Emmons was interested primarily in her horse, Castle Hill, whose rider will wear her colors of blue and gold on Wednesday, and again at Racelands on Saturday.

NATURALLY THE PRESENCE of the colt Gun Boat, son of the famous Man o' War, was sufficient in itself to thrill the spectators. Gun Boat's name might well be Destroyer, so sleek and fleet is he. Having just won the Woodbine he is famous on his own account. Then there is Rook of Cashel, Bayard Tuckerman's favorite, and Mr. Macomber's Bashdon and Pete the Scribe out of a fine string. Oh, certainly there's enough and to spare of the horseflesh stabled at Brookline to give everyone a treat, be he connoisseur or merely delighting in the Races for the thrill of the thing.

Betty Alden

Make a start on the road to independence. Own your own home. Turn to the Classified Ads. Several star real estate buys are offered in today's Classified Ads. Classification 58.

Mrs. Sumner Pingree Miss Helen Scott Miss Ella deT. Snelling

BOSTON EVENING AMERICAN STAFF PHOTO

WATCHING THE "SCHOOLING" AT THE COUNTRY CLUB

Society members were at the Clyde Park course to watch the horses which are competing in tomorrow's races being put through their paces.

DE PINEDO TO BE MADE CHIEF OF AIR STAFF

Rome, June 14 (I.N.S.) — Commander De Pinedo will be made chief of staff for aviation on his return from his four-continent flight. Premier Mussolini has decided upon this appointment as a reward.

HEY! LOOK WHAT I GOT FOR JUST CUTTIN THIS OLD LAWN!
OH SKIN-NAY! LETS PLAY FOLLOW THE LEADER TO THE CANDY STORE
OH SKIN-NAY NECCO BOLSTERS!
EARNING THE FIRST QUARTER TO TREAT THE GANG WITH NECCO BOLSTERS

Rub the candy nickel the right way . .

AT LAST here is the 5 cent candy you've dreamed about.

The great Necco Bolster is *big, good, pure.* You've never known before such a tasty center,—such crackly honeycombed molasses, such perfect peanut butter.

And there's smooth thick chocolate over all. Buy just one Bolster when you pass the candy counter today.

Every bite of Necco Candy is fit for a king. It can never fail in purity and wholesomeness. No matter how *fine* you require your candy to be—try Necco. The New England Confectionery Company, Boston, Massachusetts. *Makers of 500 kinds of fine candy.*

Necco PURE CANDY 5¢

ISSUE WARNING ON NEW WAVE LENGTHS

Washington, June 14 (A.P.)—Radio stations which fail to fully observe the new frequency allocations of the Federal Radio Commission, which become effective at 2 a. m. tomorrow, will have their licenses revoked.

This was announced today by the commission, which has requested the Commerce Department to instruct its representatives in the field to note and report immediately apparent violations.

"Any proved and willful failure to abide by the condition of these licenses," said a commission announcement, "will be deemed by the commission cause for revocation of license under section 11 of the Radio Act of 1927."

Darivah Fabrics

Store Opening Tomorrow, Wed., June 15th

MATERIALS FOR—
—*Children's Dresses*
—*Blouses*
—*Sport Suits*
—*Men's Shirts*
—*Summer Suits*
—*Pajamas*
—*Draperies, etc.*

MANY ABSOLUTELY NEW FABRICS NOT SOLD IN ANY OTHER STORE

Direct from Mills—At Mill Prices

Full Line at Plain Colors—Also Gay Prints—All Fast Colors

STORE OPEN 8:30 A. M. TO 6 P. M. EVERY DAY

The DURO *Company*
130 Bedford St.

SALLY SHOE SHOP UP ONE FLIGHT

77 SUMMER ST., 2nd FLOOR, MERCHANTS BLDG., 77 SUMMER ST.
"Fastest Growing Shoe Store in Boston"

$3.95 SALE PRICE VALUES $10 to $13.50 $3.95

Nationally Known Makes

"Genuine"

White Reignskin 2-Strap, Black & Dark Brown Kid Oxford

ARCH AID

Black Kid 2-Strap, Black Satin 2-Strap

ARNOLD GLOVE GRIP SHOES

"Genuine" Arnold black or golden brown kid two-strap

ARNOLD GLOVE GRIP SHOES

Black and White

"Genuine" L. MILLER Beautiful Shoes

I. Miller Sport Shoes

These are only a few of the sensational values continuously being offered by us.

Sizes 1 to 12. Widths AAAA to EEEE.

WASHINGTON JEWELRY CO.

Son graduating — parents very happy. They must commemorate with a good Watch—

SO, they went to the Washington Jewelry Co.

SALE!

This model, handsome Green or White case, American accurate jeweled WALTHAM movement. Special for this week ONLY! $21

FREE a nationally famous fountain pen and chain. OUR gift to him!

NO MONEY DOWN $1 Weekly

Mail Orders Filled. So thing sent to the Washington Jewelry Co.

Send NO money

2 Generations of Honorable Dealings

WASHINGTON JEWELRY Co.

365 Washington Street Boston. Up 1 Flight

Gentlemen:—Enclose NO MONEY. Send me $21 WALTHAM Gift Set. for 10 days approval; payable $1.00 weekly if satisfied. If not I'll return it.

NAME .....

ADDRESS .....

Your automatic NOW! If a new customer, please tell us something about yourself. We will appreciate and respect the information. Am. 6-14-27

OVER 1,250,000 SALES

O'Keeffe-Connor-Ginter

Were made over the counters of the First National Stores in Greater Boston last week to permanent and satisfied customers. This is proof of quality—service and courtesy rendered.

Shredded Wheat 2 Pkgs. 19¢
START THE DAY WITH THIS ENERGY - BUILDING FOOD

Fresh Cream Heavy Brookside Cream Has the Same Freshness As Our Brookside Milk ½ Pt. 15¢ (Boston and Vicinity)

Cigarettes Lucky Strikes, Camels or Chesterfields 2 Pkgs. 25¢ Fatima Cigarettes, Package 16c

Preserves *Finast* Preserves Contain Only Pure Raspberries, Strawberries and Sugar Jar 27¢

Pound Cake A Rich Cake Made in Our Daylight Bakeshop Delivered Daily Lb. Pkg. 29¢

Ivory Soap Sale
GREATLY REDUCED PRICES ON THE WHOLE IVORY SOAP FAMILY

Guest Ivory (Carton 48c) Ea. 4¢ | Large Ivory 2 Bars 21¢
Small Ivory 4 Bars 25¢ | Ivory Flakes Pkg. 9¢

Molasses *Finast* A Real Old Fashion Light New Orleans Molasses Lg. Can 27¢ Sm. Can 15¢

Crystaline Salt 2 Pkgs. 15¢
A FANCY FREE RUNNING TABLE SALT

Kippered Snacks 4 Cans 22¢
FANCY NORWEGIAN

Haffenreffers Sparkling or Stout Cs. $1.39 (contents)

Chocolate Sprinkle Lb. 29¢
Sunshine's Fluffy Marshmallow Biscuit Sprinkled with Chocolate Decorettes

Radio Ginger Ale Ob' OWN BOTTLING 2 Large Bots. (CONTENTS) 25¢

Finast Mayonnaise
FINAST MAYONNAISE has a smoothness that delights everybody and just enough zest to make good foods taste better.
MADE IN OUR OWN DAYLIGHT KITCHEN
3½ Oz. Jar 9¢ | 8 Oz. Jar 19¢ | Pt. Jar 39¢

Brookside Milk Qt. 12¢
Sold only in First National Stores is just like the milk you used to get down on the Farm. It is delightfully better tasting milk because it is 24 hours fresher than ordinary milk, and that does make the difference also—4% Butterfat.

Prize Bread Thousands of Housewives Never Baked another Loaf After Easing PRIZE BREAD. LG. LOAF 8¢ (Boston and Vicinity)

FIRST NATIONAL STORES INC.
WHERE NEW ENGLAND BUYS ITS FOODS

WRITE NOW ON ROUGH RIDERS HISTORY

"Rough Rider" writers, you're on the home stretch!

It's time to wake up now, those of you who haven't really gotten into this contest as you should.

Think of it—$500 cash awards—almost for the asking.

You don't have to be a literary genius, nor have an encyclopaedia of data on the Rough Riders. You don't have to be long-winded either. A ten-word letter may win the prize as well as one that goes to the 500-word limit.

But get into it!

The only thing required to be eligible for the contest is that you live in New England. The only thing you have to do is write a letter on your own ideas and conceptions of the story of the Rough Riders.

Write that letter now, and mail it to the Rough Rider Editor.

Make it interesting. Keep it short. But start now.

The Rough Rider contest will close at the end of the week, and the judges will announce the winners immediately afterwards. There won't be any long-dragged-out process to it.

Prizes are $250 for the winning letter, $100 for the next best, five titled prize, $25 each for the fourth, fifth, sixth and seventh place letters.

Ready? Let's go!

FRECKLES

Get Rid of These Ugly Spots Safely and Surely and Have a Beautiful Complexion With

OTHINE

(DOUBLE STRENGTH)

MONEY BACK IF IT FAILS. SOLD BY DRUG AND DEPARTMENT STORES EVERYWHERE

MADGE BELLAMY AND MOTHER IN LIQUOR PROBE

Los Angeles, June 14 (A.P.)—The names of Madge Bellamy, motion picture star, and her mother, Mrs. Anne Philpot, were linked with a Federal investigation of an alleged liquor smuggling conspiracy here today as Assistant United States District Attorney George Channesian gathered evidence which he expects to lay before a grand jury tomorrow.

Channesian announced that the screen actress and her mother had been asked to appear before him to answer questions regarding their knowledge of treatment and liberties given federal prisoners in the Orange County Jail during the past year, when the smuggling conspiracy is alleged to have been in full swing.

Mrs. Philpot was said to have made several visits to a man in the jail who was serving a sentence for liquor law violations.

An attorney appeared for Miss Bellamy and her mother, saying the actress was busy on location. No date was set for the appearance of the two women and it was announced that the time for questioning would be fixed to suit the actress' convenience.

A chief deputy sheriff of Orange County, which adjoins Los Angeles County, a justice of the peace and three others have been arrested with the investigation.

Herrick Coming Home

Washington, June 14 (A.P.).—Ambassador Herrick at Paris will sail for the United States on June 22 for his annual vacation which is expected to keep him away from his post until early in September.

FILM STAR AND HER MA FACE RUM PLOT QUIZ

Madge Bellamy, movie actress, and her mother, Mrs. Anne Philpot of Los Angeles, whom police are seeking to link in daring liquor conspiracy. They will be questioned by district attorney. The case is being considered by grand jury.

LEVINE AVERTS SEIZURE OF OCEAN PLANE

Berlin, June 14 (A.P.).—A conference today between the legal representatives of Charles A. Levine and Dr. Puppe, German financial promoter, brought a satisfactory provisional compromise definitely removing the possibility of attachment of the transatlantic monoplane Columbia.

Dr. Puppe had threatened attachment if a sum the amount of which was not made public, were not paid him for work which he claimed to have done in promoting negotiations for a loan on behalf of Levine with various steel mills in Germany two years ago.

Under the terms suggested by the lawyers, both parties will make apologies and Levine will pay a sum to Dr. Puppe.

New York, June 14 (A.P.)—Although she has never flown in an airplane, Mrs. E. C. Chamberlin, here on her way to Europe to meet her son, Clarence D. Chamberlin, pilot of the Bellanca plane on his non-stop flight to Germany, would fly back to America with him if he asked her.

The white-haired mother of the flier, accompanied by her six-year-old grandson, Bobbie Moffett, plans to sail tonight on the United States liner George Washington. She will go to Wembley, near London, to visit her sister, and hopes the aviator will fly there to see them.

She said her trip had no connection with her son's flight, explaining she had planned it for a year and expects to remain in Wembley three months.

"I am hastening my visit in the hope that my son will join me in England, but I am not planning to accompany him on his travels on the continent," she said. "I'll be home with him!" she repeated. "Surely, if he asks me."

Jordan Marsh Company

Cook by Electricity at Your Summer Cottage and Camp

Two-Burner Electric Stove

$3.50

This stove connects into any electric lamp socket and heats one burner on full heat or both burners on divided heat.

Electrical Goods Section
Third Floor—Annex

Jordan Marsh Company

STORE HOURS BEGINNING WEDNESDAY, 9 to 5
Store CLOSED All Day Friday, June 17
Store OPEN All Day Saturdays during June

One of the season's most successful fabrics at a remarkably low price

3000 yards of Printed Georgettes in glorious colorings

Include several printed georgettes in your vacation wardrobe

1.88 Yard

50 different color combinations—pastel colorings, also dark backgrounds.

Dinner and dance frocks, afternoon frocks, even sports frocks are of printed georgette this season. It is cool, good looking and ever so effective. Make several frocks at very small expenditure.

10,000 yards of washable flat crepes
Pure silk, heavy quality, guaranteed washable, in 50 different colors, including all the wanted pastel colors, high shades and dark tones. $1.65 yd.

Use our "cut-and-pin-to-fit-to-measure" service

YARD GOODS—STREET FLOOR—MAIN STORE

10 minutes from Massachusetts Avenue to Shopper's Garage, Beach St. (between Washington and Harrison Ave. extension)—4 minutes' walk from Garage to our store, or busses run continuously. Free parking for 3½ hours for Jordan shoppers.

In little packets — such as this — our Diamonds come from our agencies in Europe. Another 1927 importation has arrived — a wondrous array of beautiful brilliant Diamonds.

MANY have been mounted in the latest gold and platinum rings —many remain unmounted in the original packages, from which you may make your selection, and then after choosing from an immense variety of latest ring styles — in gold or platinum—we will mount your diamond and the result will be just what you desire.

Buy Diamonds Direct

from Jason Weiler & Sons

America's Leading Importers

Save 20 to 40%

Following is a partial list of other diamonds, mounted in various styles of gold, platinum and white gold settings. You have the privilege of keeping any of them ten days for comparison and appraisal and then returning for the full amount in cash if desired.

¾ carat	$32.00
⅞ carat	108.00
⅞ carat	50.00
⅞ carat	72.00
2 carats	435.00
2 carats	310.00
1 carat	145.00
1¼ carats	210.00
¾ carat	95.00
1 carat	215.00
1⅝ carats	294.00
1½ carats	217.00

Artistically hand-pierced 14 K solid white gold ring, set with a fine full cut blue-white diamond of rare brilliancy. $46.00

Fine blue white full cut Diamond 18K solid white gold ring, hand-cut design, richly pierced. $125.00

18K Solid White Gold Ring. Larger Diamond and (2 smaller) with sapphires on the richly pierced sides. $145.00

Fine cut, blue-white ½ carat Diamond 18K solid white gold ring, richly pierced and carved. $200.00

All Platinum Pierced and Carved Ring, fine blue-white Diamond and 8 smaller diamonds. $445.00

All Platinum Ring, set with a fine blue-white Diamond of rare brilliancy and 24 smaller Diamonds in an exquisitely hand-pierced and carved pattern. $770.00

Over 500 different ring styles to select from

MAIL ORDERS FILLED

Write for free catalog "How to Buy Diamonds"

Diamonds Sent for Inspection Before Payment, If Desired

WEDDING RINGS

Diamond — Mounted in white gold and rich platinum. $25 to $150

White Gold $9 to $15

Platinum $16.50 to $50

We offer the very latest designs—in immense stock in white, green, natural gold and platinum, including many Diamond mounted styles. We guarantee worthwhile savings.

JASON WEILER & SONS

Manufacturing Jewelers & Retail Jewelers. Founded 1870. Diamond Importers Since 1875.

376 Washington St. COR. OF FRANKLIN 2d, 3d and 4th Floors

BOSTON, MASS.

VICTORY KNITTING MILLS
DIRECT FROM MILL TO WEARER

100% All Wool Bathing Suits!

Every Bathing Suit Guaranteed

NO. 1118. Children's Pure Worsted One-Piece Bathing suit with white trim and light blue, bright green or bright red trunks and stripe across chest. Has fancy ornament on chest. For boys and girls. Sizes 24-26-28 ..... $1.98

NO. 1216. Girls' Pure Worsted One-Piece Bathing suit with fancy cloud design. Comes with white top and the solid colored skirt and trimming. Colors are jade, light blue and jockey. Sizes 20-22-24. $2.98

NO. 1126. Pure Worsted Rib Knit One-Piece Bathing Suit with collar of contrasting tone. Colors: Jade with white, black with white, and white with black. Sizes 34 to 42 ..... $5.98

NO. 1433. Women's Pure Worsted One-Piece Bathing Suit with white trim, colored criss-cross straps, fancy chest design and solid colored skirt and trunks. Colors: Cherry, light blue, jade, watermelon and navy. Sizes 34 to 42 ..... $3.98

NO. 1448. Pure Worsted One-Piece Bathing suit, with fancy cloud and striped effects as illustrated. Colors: Light blue with carrot, and carrot with light blue. Sizes 34 to 42 ..... $4.98

NO. 1258. Men's Pure Worsted Rib Knit Black One-Piece Bathing suit. Low cut under arms with wide chest straps. Sizes 34 to 44 ..... $4.98

Hundreds of styles for the entire family. Prices range from 98c up. Every suit 100% ALL wool and guaranteed

MAIL ORDERS FILLED Everywhere. Simply enclose amount plus 10c extra for postage. Be sure to state second choice

VICTORY KNITTING MILLS

Sweaters for the Entire Family Direct from Mill to You

570 Washington St. - **6 Tremont St.**

Opposite Avery Street BOSTON Near Bromfield Square

208 Union Street, Providence · 571 Congress Street, Portland

Shop at the Nearest Store

"More than the price suggests"

STORE HOURS BEGINNING WEDNESDAY, 9 to 5
Store CLOSED All Day Friday, June 17
Store OPEN All Day Saturdays During June

Beginning WEDNESDAY—Another wonderful Special Purchase of

1000 Misses' New Silk Dresses

styles for every type — dresses for every daytime occasion—pastel and high colors—navy, black, white—

Cheney prints
Stehli flat crepes
Lovely georgettes
Crepe de chine
Sport tussah

12.95

usually 16.50, 19.75, 22.50

Frills, embroideries
Fancy kid belts
Pleats, scallops
Novelty trimmings, pins
Solid color and two-toned effects

50 different models, including the smart new short sleeved, as well as long sleeved styles

sizes 14, 16, 18, 20 —plenty of 14

Misses' Inexpensive Dresses—
Third Floor—Main Store

10 minutes from Massachusetts Avenue to Shopper's Garage, Beach St. (between Washington and Harrison Ave. extension)—4 minutes' walk from Garage to our store, or busses run continuously. Free parking for 3½ hours for Jordan shoppers.

Jordan Marsh Company

Curled Hands — by Oliver Sandys

SECOND SECTION

BOSTON EVENING AMERICAN

A HOME PAPER FOR PEOPLE WHO THINK

BOSTON, TUESDAY, JUNE 14, 1927

AUCTION BRIDGE

By Wilbur C. Whitehead

The World's Greatest Authority

HAND NO. 92

	♠ A5 ♡ 10872 ◇ AQ2 ♣ J943	
♠ 10972 ♡ J3 ◇ 9863 ♣ KQ5		♠ Q643 ♡ K954 ◇ KJ5 ♣ 86
	♠ KJ8 ♡ AQ6 ◇ 1074 ♣ A1072	

South is the dealer. What is the proper bidding and play?

In the next issue Mr. Whitehead will explain the correct bidding and play of this hand. Those who have been following the hands published in this paper will be able to go through the play of the hand without difficulty.

Yesterday's Hand as Played by Mr. Whitehead

Salient Points of the Bidding

On the opening bid of one heart by South, North should have raised to two hearts. Instead he bid two clubs, which is a forcing bid. When South rebid two hearts, North should have gone at No Trump. Such a bid would have shown a balanced hand with a strong stopper in the enemy suit. When South rebid two hearts, North should have gone at No Trump. Such a bid would have shown a balanced hand with a strong stopper in the enemy suit.

Salient Points of the Play

Trick 2 and 3. If Declarer leads a diamond at trick 2 and East plays the ace, Declarer can lead a spade to the queen and then lead a diamond, forcing out the ace. Then Declarer can lead a spade to the queen and then lead a diamond, forcing out the ace.

Mr. Whitehead will answer questions concerning your Bridge problems. Write to him care of this paper, enclosing self-addressed stamped envelope.

THE PLAY

Tricks	South	West	North	East	Won by N-S	Won by E-W
1						
2						
3						
4						
5						
6						
7						
8						
9						
10						
11						
12						
13						

Total Tricks Won

(Scratch one card off to each trick)

Declarer ..... Opponents .....

Point Score .....

Honor Score .....

THE BIDDING

South Bids	West Bids	North Bids	East Bids

Final Bid ..... Played by .....

HAND NO. 91

S—♠ K1962 ♡ K106 ◇ AQ62 ♣ 54
W—♠ Q54 ♡ J53 ◇ 1095 ♣ QJ109
N—♠ A95 ♡ Q84 ◇ J753 ♣ K86
E—♠ J73 ♡ A972 ◇ K8 ♣ A732

The Correct Bidding and Play

THE PLAY

(Scratched card is not to be used to mark tricks)

Tricks	South	West	North	East	Won by N-S	Won by E-W
1	4H	4S	6H	(?)	1	
2	2Q	7H	(?)	2S	1	
3	(?A)	2S	7C	9K	1	
4	(?2)	9H	9C	6J	1	
5	3K	4J	(?)	2	1	
6	(6?)	5H	5S	5S		1
7	4H	5S	(4H)	(4A)		1
8	4K	6C	6H	(4?)	1	
9	(5K)	5S	5A	5J	1	
10	6K	7Q	(6?)	5?)	1	
11	(6?)	6?)	6C	6S	1	
12	(6S)	6?)	6K	6A		1
13	(6A)	6Q	6K	(4?)		1

Total Tricks Won 9 4

Declarer ..... Opponents .....

Point Score ..... 30 .....

Honor Score .....

THE BIDDING

South Bids	West Bids	North Bids	East Bids
1 D	Pass	1 N T	Pass
Pass	Pass		

Final Bid 1 N T Played by North

URGE N. E. AVIATION BOOM

FORGE INTO LEAD, SAYS LAWRENCE

Rye Beach, N. H., June 14.—Taking a lesson from Lindbergh and Chamberlin, New England must seize every opportunity to get into the forefront of aviation development, members of the New England Council were told today by John S. Lawrence, president, at their quarterly meeting here.

Now is not the time for sitting back and resting on our laurels, but rather a time to strive and strive and strive to keep our place at the head of the procession, we shall not be able to maintain our present position in a development of such importance unless we continue to take advantage of the natural [illegible]

SHE'S MINUS A HUSBAND

LEFT WITH TWO CHILDREN

Mrs. Evelyn B. Sargent of Somerville, who became a bride when she was 16, told a pitiful tale of want and neglect when Edwin L. Sargent, 27, of Framingham was arraigned in Middlesex Court on non-support charge. She said her husband left her after she obtained his release from prison for deserting from the navy by pleading with Senator Lodge for him. He is held for trial.

ZANEGREY'S YACHT IN DISASTER

San Diego, Cal., June 14.—[illegible] members of his party aboard the novelist's yacht Fisherman. The yacht as reported in radio [illegible] was aground on the rocks in the South Seas.

MOTHER OF FIVE SHOT WHEN SHE WON'T ELOPE

[illegible] Mrs. Marie Muroni [illegible] June 21.

[illegible] to elope with [illegible] Mrs. Muroni [illegible] Antonio to [illegible] Mrs. Muroni [illegible] Antonio [illegible]

Demands Tax Upon Lip-Sticks to Pay British War Debt

London, June 14 (INS)—A tax on lipsticks to pay England's war debt to the United States is suggested in all seriousness by the Vicar of Kingston Hill, Surrey.

Writing in his parish magazine under the heading "Stamp Duties and Vamp Beauties," the vicar asks "Why does not Chancellor of the Exchequer Winston Churchill tax lipsticks and face cream?

"I saw a girl the other day who would have paid the debt to America in three months. The British Treasury could get more out of carmined flour bins [illegible] women than out of tea caddies and tobacco pouches."

Novena Begins Friday

[illegible]

APPEALS SENTENCE ON BLASPHEMY CHARGE

[illegible]

FIRST NEGRO WOMAN HONORED BY U. OF P.

[illegible]

LONGSHOREMAN IS HURT WHEN STRUCK BY CRANE

[illegible]

ADOLPHE MENJOU TO WED HIS SCREEN PROTEGE

[illegible]

of improving our service to our customers.

URGES USE OF AIR MAIL

"We must do all we can to [illegible] financial support which is so essential to industrial and scientific [illegible]

An announcement was made [illegible] by Lieut. [illegible] regional director of the third district in New England, chairman of the committee on public relations and executive secretary, that definite

Please Turn to Page 20, Column 1

Story of Love and Intrigue; A Girl Who Kept Her Head and a Tiger Woman

Lady Meldreth is fascinated by Eddie Wisden, boyish professional in Pinaud's tea dance resort, London. He meets her advances, but subconsciously is ashamed because he fears the criticism of his beloved half sister, Jill, who is a popular actress-dancer. Lord Meldreth, wealthy and powerful, lives apart from his wife, seeking pleasures the world over.

CHAPTER II

EDDIE WISDEN returned to Mrs. [illegible] lodgings [illegible] He was not quite sure whether he had made [illegible] He [illegible] and [illegible] had come into £10,000 [illegible] At any rate, he had [illegible] a private [illegible] of his own [illegible] the taken noose [illegible] for him [illegible] and [illegible]

Please Turn to Page 5, Column 1

Meyer Jonasson & Co. Tremont and Boylston Sts.

Flannel Coats!

For Wednesday and Thursday!

—WHITE!
—tan!
—pink!
—canary!
—green!
—powder blue!

$12.75

Misses' sizes, 14 to 20 years
Women's sizes, 36 to 42 bust

One of many models in white or high shade summer flannel coats, $12.75

GENUINE BOTANY FLANNEL, [illegible] A very special pricing!

Meyer Jonasson & Co.

The Last Days of Pompeii — By Bulwer-Lytton

GLAUCUS, the Athenian, learned that the owners of Nydia, the blind slave girl mistreated her. He bought her to save her from suffering, and Nydia fell in love with him. But he was so filled with his love for Ione, the beautiful Grecian girl, that he did not notice Nydia. One day he sent her with a letter to Ione.

GLAUCUS pleaded in his letter for a chance to see Ione, and she agreed. After that came a time of happiness for the lovers, and of bitter jealousy for Nydia. They were both fond of her, and they insisted on taking her on their pleasure trips, not realizing that their endearments hurt the pretty little blind girl terribly.

ARBACES, the lawless, pleasure-loving Egyptian, and the guardian of Ione, determined to win her from Glaucus by force. She came to his house for dinner, but Nydia, realizing her danger, notified Ione's brother, Apaecides, a priest of Isis. Enraged, the brother hurried to the rescue, meeting Glaucus on the way.

THE two young men with Arbaces in a small [illegible] She had fainted. The Egyptian was powerful. He turned on Glaucus and Apaecides, and had almost overpowering them when an earthquake shook the temple. A bust of the goddess Isis fell, knocking him senseless.

(Continued Tomorrow.)

STAGE ~ SCREEN ~ MUSIC

BRISK SUMMER SHOW INVADES COLONIAL

By NICHOLAS YOUNG

If you happen to be in the mood [illegible]

Joe E. Brown

[illegible] I mean

WHAT, NO TWINKLING!

In any event, it was a mood [illegible] a singing and dancing newspaper reporter. And not a twinkle [illegible] from any of his major operators.

JOYFUL COMPANIONS.

An [illegible] of distinguished [illegible] concerned in [illegible] evening's [illegible] is fought. The producers [illegible] and artistic [illegible] such popular folk as [illegible] Thompson [illegible] with an army of lesser satellites trailing. A Thompson book is always intriguing and an Archer score seems never to fail in fetching melody. These are the interesting items that made "Twinkle Twinkle" a rippling entertainment. Anyway Joe Brown was completely comical and more than decently virtuous.

'KING OF KINGS' IMPRESSES AT TREMONT

By LEO GAFFNEY

"Galilean, Thou hast conquered."

It was Julian the Apostate [illegible] ing to the Prince of Peace; it was the unspoken exclamation of an audience at the Tremont Theatre last evening, an audience that sat in silence and in tears as the screen reflected the world's greatest drama, the life, death and resurrection of Jesus Christ.

The new film is Cecil B. De Mille's "The King of Kings," a gospel narrative magnificent in design, soundly constructed, scripturally perfect, reverently and impressively enacted.

The subject matter is colossal, the detail vast. And the succession of events moves logically and dramatically to a [illegible] climax—the rending of rocks [illegible] the demonstration of storm and quake that follows the tragedy of Calvary.

[illegible] a matter of personal viewpoint. There will be disagreement with the De Mille camera only in some phases of the representation of the Nazarene.

[illegible] will question the director's taste in allowing so many [illegible] of the Man of Sorrows [illegible] torments. [illegible] an over [illegible] Toned down, the effect would have been better drama.

In the matter of costumes and scenes "The King of Kings" is [illegible] The sets have a [illegible] to them, and the [illegible] seem to have suddenly stepped down from the pedestals of some dim Renaissant an art galleries.

It is impossible here to list the length of the cast as hundreds of names well known on stage and screen constitute it. Some of its most noted actors were content to play mere bits.

The selection of H. B. Warner for the role of the Saviour is a well-night perfect choice. There is a certain spiritual quality to his figure, and his acting is at all times in keeping with the sacred nature of his work.

The two Schildkrauts, father and son, contribute striking portrayals, Rudolph as the [illegible] priest Caiaphas and Joseph as Judas Iscariot. Others of conspicuous excellence are Jacqueline Logan as Mary Magdalene, Ernest Torrence as Peter, Robert Edeson as Matthew and Victor Varconi as Pontius Pilate.

With the production at the Tremont comes a new epoch in the silent drama, an entertainment that employs the motion picture to the loftiest use since its inception. Unquestionably, "The King of Kings" is a film of films.

'LAFF THAT OFF' REPEATED AT THE ST. JAMES

"Laff That Off," a screamingly funny comedy, was the offering at the Keith [illegible] last evening.

The players seemed to enter the spirit of the [illegible] and the [illegible] were [illegible]

The [illegible] were in the hands of [illegible]

AMATEUR FROLIC TO OPEN AT ORPHEUM

The fourth annual amateur frolic will be presented at Loew's Orpheum for one week, beginning next Monday. Victor Hyde, New York producer, has selected [illegible] boys and girls who will rehearse all this week in preparation for [illegible]

Repentant

JACQUELINE LOGAN
Plays role of Mary Magdalene in "The King of Kings" at the Tremont.

NOTED STARS IN STATE PICTURE

"Women Love Diamonds" at Loew's State unfolds the story of a woman [illegible] could know her jewels, her rich raiment, her costly motor. But enough of the fleshpots of Egypt, better a dry crust in a hovel as the honorable spouse of, say, the chauffeur than [illegible] philandering Croesus.

Pauline Starke

Pauline Starke, fair as any lily of the field, is the hapless woman in the case. Owen Moore is the poor, but honest chauffeur; Lionel Barrymore strides about as the diamond encrusted papa, and other more or less light hearted folk of the tale are Cissy Fitzgerald, Gwen Lee, Douglas Fairbanks, Jr., Constance Howard and George Cooper.

[illegible] the genial Mr. Spitalny offers the second program of his return engagement. [illegible]

HUMOR MIXED WITH PATHOS AT WILBUR

"East is East and West is West," and this time the twain do meet, although to do it they betake themselves through many a heart-rending scene in the Shuberts' new musical show, "Cherry Blossoms," opening at the Wilbur last night.

The theme, the age-old story of "Madame Butterfly," is delightfully unfolded to the accompaniment of really excellent music, and comes to an unconventional ending in that it is a happy one. But then everybody [illegible]

[illegible] it is a romantic offering for those who like it, and from the ecstatic expressions on the playgoers' faces last night there are few who don't.

It isn't strictly a sorrowful story—you mustn't get that idea. If you crave laughter, you'll find plenty of reasons for outbursts with the clever comedy of Bernard Granville, who struts himself in the personable character of George Washington Goto, and Fred Harper, known stage wise as "Kamura," who has extremely nimble feet as well as an agile tongue. As a matter of fact, the latter gentleman practically "stopped the show" again and again when the audience wanted more of his dancing, and there wasn't really time for it.

Howard Marsh, with the success of "The Student Prince" at his heels, steps gracefully into the Ned Hamilton who woos Yo San—Helen Nord—and finally brings her the happiness that that poor heroine never had before in story or on stage.

[illegible] in the way of man and maid are very satisfactory. Their voices are charming, their appearances entrancing, their acting superb at times—always capable.

Goodee Gi[illegible]way, living along under the rather questionable name of O-Dam-San—if that isn't a trifle profane—is a hit with her dancing time and again, and Harold Kravitt pleases.

The audience last night liked "Cherry Blossoms"—you'll like it. There is love, legend, dance and song, comedy, drama, more dance and more song. Everything well done. What more do you want?

Norumbega Park

The "Flying Sullivans" and their trapeze work at Norumbega made a decided hit with the throngs at the Park over the week-end.

Dorothy Galland was the star of the show at the indoor theatre.

JUNGLE PLAY THRILLER AT GAYETY

So far as African plays go, the biggest thrill on the stage today is "Kongo," now once more offering Gayety Theatre patrons high-power melodrama instead of Columbia circuit burlesque.

Leora Spellman

"Kongo" came to the Gayety last Winter and jammed the house for a week. It made a sensation. It outdrew even "White Cargo." It's a better play. That's one reason. In addition to the jungle vamp element, which is strong in both plays, "Kongo" also has a good many thrills all its own. In the background is the suggestion of jungle terrors, with huge black warriors lurking around the huts, with drums beating for the human sacrifice, with mysterious disappearances. And the white boss, Flint, offsets this reign of terror with dread inventions of his own, principally a grisly figure, like that of a black and white ghost, which stalks abroad and raises panic among the blacks.

And then there is the tense struggle for life and power between the two white jungle overlords, Flint and Kregg, the drama of the white girl rescued from slavery by the doctor, the comedy of the town siren who prefers blonde gentlemen.

Chas. B. Middleton and Leora Spellman head a company whose work was heartily applauded at the Gayety opening. Blanche Burnette, Clarence Redd, Don Trent and others are in the big cast.

NED WAYBURN'S 'BUDS' TOP STRONG KEITH BILL

B. F. Keith's stepped into their newly announced Summer policy of extra special acts recruited from the [illegible] shows with New Wayburn's latest production entitled "Buds of 1927" as a headliner that will live long in the memories of Keith patrons. The bill is further [illegible] supported by Aileen Stanley, known to thousands who have heard her records, with a variety of songs. She was forced to respond to several encores after she had finished her allotted number of offerings.

Convention Head

FRANK A. BLACK
Mr. Black, publicity director of William Filene's Sons Company, who is general chairman of the New England Advertising Clubs' convention, announces that the National Advertising Commission will meet in Boston next November.

NATIONAL AD MEN TO MEET

The National Advertising Commission, "Supreme Court of Advertising," will, for the first time in its fourteen years of existance, hold its annual meeting in Boston next Fall, it is announced by Frank A. Black, publicity director of William Filene's Sons Co., who is general chairman of the New England Advertising Clubs' Convention.

The National Commission's sessions will run concurrently with the convention sessions at the Hotel Statler, Monday and Tuesday, November 7 and 8.

"The presence of the National Commission will make the 1927 convention most notable in the annals of New England advertising," said Mr. Black, in announcing the commission's decision to meet at the Hub.

"The commission is the auxiliary of the International Advertising Association and as a sort of Supreme Court, issues decisions on all moot points in advertising principle, practice and policy. Its members are all principals in advertising and the membership represents twenty-one branches of the art. Chairman W. Frank McClure of the Albert Frank Company, Chicago, and Secretary Edward H. Kittredge of Hornblower and Weeks, of Boston, will conduct the sessions."

The program of the two-day convention as arranged thus far is of such variety and interest as to insure the most successful convention in the New England Clubs' history.

ANIMAL TICKET AWARDS SOON

The "Scrambled Animals" contest is all over.

The Scrambled Animal Editor was overwhelmed with thousands of letters from all over New England, and the award of tickets for the 101 Ranch Wild West Show and circus is already under way.

Solutions which bore last night's postmarks on the envelopes in which they were sent, or those that were brought into the Boston Evening American office yesterday, were passed for consideration by the judges.

Nothing sent or brought in later is eligible for consideration.

101 RANCH IS THRILLING

Thousands of big and little Boston [illegible] least doubled. Take two boys with you, or three, or four, or even five.

If you haven't any boys of your own, borrow the neighbor's boy, and as far as that goes remember that the Wild West is equally interesting to little girls.

There is a [illegible] of the other sort [illegible]

'ROOKIES' FILM AT ORPHEUM

[illegible] Karl Dane and George K. Arthur, [illegible] Hamid Bey [illegible] the headline [illegible] the foremost [illegible] on this week's bill at Loew's [illegible]

"Rookies" is a humorous portrayal of life in Uncle Sam's military training camps, and provides a background for numerous comical situations and larks.

Hamid Bey, daring Egyptian miracle man, with the assistance of Zulicfar Effendi, and Professor Victor Bartelloni, performs a group of interesting scientific experiments. Hamid, in a cataleptic state, is buried alive on the stage.

EXCURSIONS
Winnipesaukee ROUND $2 TRIP
FRIDAY, JUNE 17
A Lake Outing With Boating and Swimming
Train leaves North Station, Boston, 8.40 A. M. (E. S. T.). Stops at Lowell, Nashua, Manchester and Concord. Returning, leaves Weirs 6 P. M. (E. S. T.)
Enjoy Your Week-End and Avoid Motoring Worries on Congested Roads
Boston and Maine Railroad

Buy a home of your own, it's easy; a small down payment, the balance as rent. See the star buys in Classification 82 of today's Classified Ads.

WASHINGTON JEWELRY CO.
Daughter graduating. Family very proud. Must give her a gift to commemorate glorious event. A lovely wrist watch . . . .
SO, they went to the Washington Jewelry Co.
SALE!
GRADUATION SPECIAL!
Lovely "EMPRESS" shape 14K white GOLD Filled Wrist Watch, 15 Jewel accurate watch. A Graduation Gift that will delight her heart. For this week only . . $19.50
Hundreds of other models.
MAIL ORDERS FILLED
NO MONEY DOWN $1 Weekly
Send NO money
Old New England Store
WASHINGTON JEWELRY Co.
365 Washington Street Boston Up 1 Flight
Gentlemen—I enclose NO MONEY. Send me [illegible] EMPRESS Wrist Watch for 10 Days Approval. Payable $1.00 weekly if satisfied. Otherwise I'll return it.
NAME ....
ADDRESS ....
Tear out—mail NOW! If a new customer, please tell us something about yourself. We'll appreciate and respect the information. Am. 6-14-27

SPECIAL ANNOUNCEMENT BY
BOYLE BROS
World's Greatest Credit Clothiers
853 WASHINGTON ST. OPEN EVENINGS
CONTINUED LOW PRICES FOR STYLE QUALITY APPAREL For the Holiday
In order that everyone may spend the coming holiday in full enjoyment and satisfaction that comes only with the knowledge that one is correctly and stylishly dressed, we wish to announce that the SPECIAL LOW PRICES and the INCOMPARABLY EASY CREDIT TERMS that marked the opening of OUR GREAT 50th ANNIVERSARY SALE will be continued without change for the remainder of this week.
These Sensationally Low Prices and Terms will prevail in all departments of all our Boston and [illegible] stores and include all our
Highest Grade MEN'S, WOMEN'S AND CHILDREN'S STYLE QUALITY APPAREL
Which You May Purchase And Receive Without Delay
FOR NO MONEY DOWN ON EASY TERMS AS LOW AS $1.00 WEEK
These Are Our Other Two Boston Stores
EDWARD'S 8 WINTER ST. Corner Washington St. — OPEN SATURDAY EVENING — KEILTY'S 765 WASHINGTON ST. Located Here for 30 Years
Largest Stocks — Lowest Prices — Easiest Terms

A COOL SAIL TO THE TIP OF CAPE COD and return S. S. Dorothy Bradford. See Tour and Travel Page

Amusements

GAYETY WASH. ST. Near BOYLSTON ST. TWICE DAILY 2:10 & 8:10 The GREATEST OF ALL SEX DRAMAS!
A THRILLING TALE OF SEDUCTIVE LIFE IN TROPICAL CLIMES!
KONGO
By Chester De Vonde and Kilbourn Gordon with CHARLES B. MIDDLETON and LEORA SPELLMAN.

FIRST MATINEE TO-DAY at 2:10
CECIL B. DeMILLE'S KING of KINGS
Adapted by JEANIE MACPHERSON
TWICE DAILY 2:10 – 8:10
MATINEES 50¢ to $1.00 EVENINGS 50¢ to $1.50
TREMONT THEATRE

WILBUR Eves. at 8:15 Mats. Wed. & Sat.
"A perfect entertainment for eye and ear."
POP. $2 MAT. TOM'W
Messrs. Shubert Present
CHERRY BLOSSOMS
Their most gorgeous musical play With HOWARD MARSH
Score by SIGMUND ROMBERG Composer of "The Student Prince" and "Blossom Time"

LOEW'S STATE MASS. AVE. COOL AS A MOUNTAIN TOP
PHIL SPITALNY AND HIS BOYS
BUCK & BUBBLES
"WOMEN LOVE DIAMONDS"
OUR GANG in "TIRED BUSINESS MEN"
Mats. 30c. Eves. 40c & 50c

LOEW'S ORPHEUM COOL AS A SHADY DELL
Metro-Goldwyn-Mayer Present
"ROOKIES"
KARL DANE & GEO. K. ARTHUR
VAUDEVILLE
HAMID BEY Man of Mystery
OTHER BIG ACTS

MODERN – BEACON
FLORENCE VIDOR in "The World at Her Feet"
VITAPHONE AL JOLSON SCHUMANN-HEINK VINCENT LOPEZ and Orchestra
MONTE BLUE "Bitter Apples"

KEITH-ALBEE BOSTON
LAURA LA PLANTE in "BEWARE OF WIDOWS"
Vaudeville

PARK — Now Playing
CAT AND THE CANARY THE MOST EXCITING PLAY EVER WRITTEN

COLONIAL $1.50 Mat. Tom'w
The Best Laughing, Dancing Show in Boston
JOE E. BROWN in TWINKLE TWINKLE
with NANCY WELFORD – Flo Lewis

OLYMPIA WASH. ST.
"SUNSET DERBY" SMART VAUDEVILLE
"BABE COMES HOME"

SCOLLAY SQ. CLARA BOW

BUY REAL ESTATE FOR INCOME, FOR PROFIT, FOR HAPPINESS. Greater Boston's really brokers are offering their star buys in Classification 82 of today's Classified Ads.

METROPOLITAN
"BOSTON'S COMFORT ZONE"
A Wondrous Musical Program
TED LEWIS and his MERRY MUSICAL CLOWNS
GENE RODEMICH
EVELYN HOEY
JACK MILLER
KLEIN and the GRAND ORCH.
Arthur Martel at the Giant Organ
DOLORES COSTELLO
Buy PUBLIX CHEX Save!

ANDREW SQUARE TWICE DAILY NOW 101 RANCH REAL WILD WEST
PERFORMANCES 2 & 8 P. M.

B. F. KEITH'S
LINDBERGH
NED WAYBURN'S "BUDS OF 1927"
AILEEN STANLEY

KEITH—ALBEE ST JAMES
'LAFF THAT OFF'

SYMPHONY HALL TONIGHT AT 8:15
POPS
ALFREDO CASELLA
Table Seats $1; Admission 25c (no tax)

NORUMBEGA Recreation Amidst Beauty

BOWDOIN SQ. THEATRE
LINDBERGH WELCOME HOME WEEK

Fenway CHAS. FARRELL MARY ASTOR in "The Rough Riders"
Beg. Sat.—"CHANG," a sensational, romantic novelty drama.

NEIGHBORHOOD THEATRES TONIGHT

ALLSTON
CAPITOL COMM. AVE. — "THE YANKEE CLIPPER" — "THE LOVE OF SUNYA"
ALLSTON BRIGHTON AVE. — "THE WHIRLWIND OF YOUTH" — "WHITE GOLD"

CAMBRIDGE
CENTRAL SQ. CAMBRIDGE — "THE TENDER HOUR" — "EASY PICKINGS"
HARVARD — "KNOCKOUT REILLY" — "Jewels of Desire"
UNIVERSITY HARVARD SQ. — "Special Delivery" — "Moulders of Men"

CHELSEA
OLYMPIA CHELSEA — "Slide, Kelly, Slide" — "The Romantic Age"

DORCHESTER
DORCHESTER THEATRE — "Her Father Said No" — "What Every Girl Should Know"
FRANKLIN PARK — "Fashions For Women" — "Down the Stretch"
STRAND UPHAM'S CORNER — "HIGH HAT" — "Love Makes 'Em Wild"
CODMAN SQ. DORCHESTER — "THE WHITE BLACK SHEEP" — "The Demi-Bride"
FIELDS CORNER — "The Demi-Bride" — "White Black Sheep"
MORTON THEATRE — "Blind Alleys" — "MOTHER"

DORCHESTER
LIBERTY THEATRE — "SHADOWS" — "NAUGHTY NANNETTE"

GROVE HALL
NEW SHAWMUT — "FIFTH AVE NIGHT"

JAMAICA PLAIN
EGLESTON SQ. — "THREE HOURS" — "TAXI! TAXI!"
JAMAICA — "KNOCKOUT REILLY" — "WINGS OF THE STORM"

MALDEN
GRANADA MALDEN — "Fashions for Women"

ROSLINDALE
RIALTO — "KNOCKOUT REILLY" — "THE RACE TO PARIS"

ROXBURY
DUDLEY — "AFRAID TO LOVE"
NEW RIVOLI — "The Tender Hour" — "White Flannels"

SOMERVILLE
STRAND THEATRE — "Hotel Imperial" — "IS THAT NICE"
OLYMPIA DAY SQ. — "The Exquisite Sinner" — "Fangs of Wolfheart"

SOUTH END
NATIONAL THEATRE TREMONT ST. — "PAYING THE PRICE"

BOBBY JONES 4 OVER PAR IN FIRST 18 HOLES

BOSTON AMERICAN SPORTS

Dempsey Asks More Time for Sharkey Bout

Malcewicz Poison to Sure Thing Gang

By Jack Conway

"I AM going to tell a couple of stories which didn't come out at that boxing and wrestling hearing at Chicago, and which prove that Joe Malcewicz of Utica, N. Y., a doughboy in the real fight over there a few years ago, is the world's heavyweight wrestling champion," said Mr. Boston with much earnestness.

"I have always admired Malcewicz," went on the veteran. "Maybe this is because he wasn't afraid to get in the way of hot lead in the great adventure. He also won the championship of the A. E. F. at wrestling which was quite a feat. Nobody could put any of those soldier boys in the satchel.

"But I'm not getting down to my first story. A year ago last March, Paul Bowser signed Joe Stecher, who at the time claimed the world's heavyweight title, for a bout at the New Boston Arena. Joe insisted on meeting an unknown wrestler. That is the wrestler was to be an unknown before the bout to everybody but Joe. It seems that the Scissors King was anxious to bring one of his little playmates to the Hub and toss him at will.

"Bowser consented to the plan of allowing Stecher to meet an unknown, but innocently asked that a clause be inserted in the contract permitting him to name Stecher's opponent. Joe agreed to this after he thought he had Bowser sold on the idea of using a certain young man from Chicago.

"On the night of the contest, Stecher entered the ring very bravely. Seated in the other corner was his hand picked unknown from Chicago. Chief Mentour. At the time an ally of Bowser's, asked the Chicago unknown to leave the corner, on the pretence a photographer wished to take a picture of Stecher in the ring alone.

Mr. Boston

"THE announcer then stepped to the centre of the ring and in a clear voice said:

"'I want to introduce Paul Bowser's unknown and the opponent for Stecher in tonight's bout, Joe Malcewicz of Utica, N. Y.'

"Malcewicz, who had been hidden away in a press row, hopped into the ring. Stecher turned white and ran out of the ring to his dressing room. The referee then proclaimed Malcewicz the winner by default.

"That, buddy, is one reason why I consider Malcewicz the world's champion. He also proved that night that he wrestles for all he is worth regardless of whether Joe Stecher or Kid Paolooka is his opponent. I guess Stecher knew this also judging by the way he beat it from the ring.

"NOW for my second story. Malcewicz was wrestling Strangler Lewis at Tulsa, Okla. Lewis, of course, feared that Malcewicz would take sausage meat out of him. And he wouldn't sign for the tussle until he was given the privilege of naming the referee. This bout proved how important it is to control the referee in a wrestling match.

"Malcewicz went after Lewis from the gong and soon scored with the first fall. When the bout was resumed, he started the Strangler on the run.

"During a mixup, Lewis was cute enough to get close to the ropes, and when Malcewicz picked him up he landed in the crowd. The Strangler, with his own referee on the job, declared he was unable to wrestle any more. He was then declared the winner on a foul.

"THAT is reason No. 2 why I consider Malcewicz the world's best wrestler.

"They say that Alexander Garkawienko, whom Malcewicz meets at the Arena on Thursday night, is the best of the big fellows. Before I let out this opinion I'll have to be shown. Garkawienko may be another Lockenschmidt and all that, but I have an idea that a boy who could see shelf fire and keep right on smiling hasn't got anything to fear from any of the so-called leading mat men."

Highlights on Big Match

Oakmont Country Club, June 14.—Although Clarence Wolf rom the Sunset Hill Country Club of St. Louis played with Harry Cooper during the first round, he was unable to get his shots to roll off his clubs properly. While Cooper was negotiating Oakmont in 74, the St. Louis amateur was struggling to get an 89

Old Tod Ray fooled all the "Doubting Thomasses" when he turned in 39, which put him on even terms with Bobby Jones. In his usual consistent form, the British veteran was a such way.

Jim Barnes, the elongated professional from New Rochelle and former United States title holder, staged a fine comeback when he returned in 36 after taking a 42 for the outward round.

Bobby Jones was at the top of his putting game during the first eighteen holes, which brought him to the turn in 37 but the putter got cold on the return trip and Bobby managed to break 40 by a single stroke. Bobby is in an ideal position for the second round tomorrow or he never wanted to be the pace maker.

Big Fred Robeson, who played with the British Ryder cup team, was the first star to withdraw from the championship. Robeson put in a terrible morning. He used up 46 valuable strokes getting to the turn and after coming up with a six on the ghost hole, announced that he had had sufficient.

Jack Forrester, who is the professional at the Baltusrol Country Club, he scene of the national amateur championships last year, put together a pair of 40s for an 80. Jack Forrester is still in the running and has a fine chance of being in the light on Thursday.

Aubrey Boomer and George Duncan, the British stars, finished in the 80s. Boomer was out in 38, but is encountered considerable trouble coming home and took a 45 for an 83, while Duncan was 43 at the turn and only managed to clip off two strokes coming in and has an 84.

After racing to the turn in 37 strokes, Harry Cooper, the hope of the Pacific coast, came up with two 4s on the way home. In spite of the 16th and 17th holes, Cooper came through with a 39 for the last nine, a deuce on the 13th saving the bacon.

Before he left Los Angeles for Oakmont, Harry Cooper promised that if he did not finish in the first five he would walk home. He is on his way to return first class, for he got off to a fine start. In the first round he had a 74

Dave Sutherland, who was the professional at the Fall River Country Club last season, and after qualifying for the open at Ewex did not play, came through with a 78 this morning Sutherland had plenty of trouble going out, but he stayed with it and returned in 37. Dave is connected with the Glendale Country Club of St. Louis.

Arthur Havers, the clever British player, is in the honor class for the opening day. Like Sutherland, Havers used up 41 strokes to the turn but was only two over 4s for the remainder of the journey.

Jack Curley, who is the professional at the Marlboro Country Club, had a tough time today. He came up with a 91 and is already out of the running. At Lido, two years ago, during the qualifying rounds Curley startled the golf world by staying right up with the top notchers.

Our old friend Mike Brady was in the 70s. Mike was very much upset when he was not selected for the Ryder cup team and his showing at the open today is doubly sweet to the former Oakley professional.

As Charlie Whitcombe finished with an 84, Ted Ray and Archie Compston, who were not even extended a mere mention of being in the running, are the only Englishmen in the 70s. Robson is out, while Duncan, Boomer, Jolly and Whitcombe were in the early 80s.

WILL BE READY BY AUG. 3

Former Champ Declares He Will Be In Top Form When He Meets Local Contender

By MARK KELLY

Los Angeles, June 14.—After frantic hours of telephonic negotiations between Jack Dempsey in behalf of Jack Dempsey, Johnny Buckley in behalf of Jack Sharkey on this end and Tex Rickard, batting for himself, on the New York end, a match between Dempsey and Sharkey was practically clinched here.

Rickard and Buckley want the fight for July 21 Dempsey is out for August 3 as the date and after a conference at the Ambassador Hotel both Dempsey an Buckley announced that Rickard was no man to get the bout if any other Eastern promoter came through with a better offer.

"I AM READY."—DEMPSEY.

"I am ready for the test," Dempsey told Buckley. "When I talked to Rickard on Saturday I told him test July 21 would be Okay for me but since then I've decided to ask two weeks more for training so I'm sure there will be no possibility of my not being in the very best of condition."

Buckley, it is understood, is in no way pledged to Rickard and is not averse to taking the fight elsewhere. Sharkey wants the fight to be a 10-round affair, so New York is about a cinch to get it.

"I am convinced that Dempsey is sincere," said Buckley. "We had quite a talk and he looked to me to be in splendid physical shape, said his mind was at rest, and that while he preferred to fight for Rickard he would consider any other bona fide offer. We didn't talk terms. But he knows that I will demand just as much as he does for the fight. I will insist on not less than 30 per cent. for our end of the fight. I believe Sharkey will stop Dempsey inside of five rounds."

The Yankee stadium, where the fight will undoubtedly be pulled if Rickard gets it, can gross $1,200,000. Thirty per cent. to each of the fighters means $360,000 in case of capacity.

LEADING FIGURES IN U. S. OPEN TOURNEY

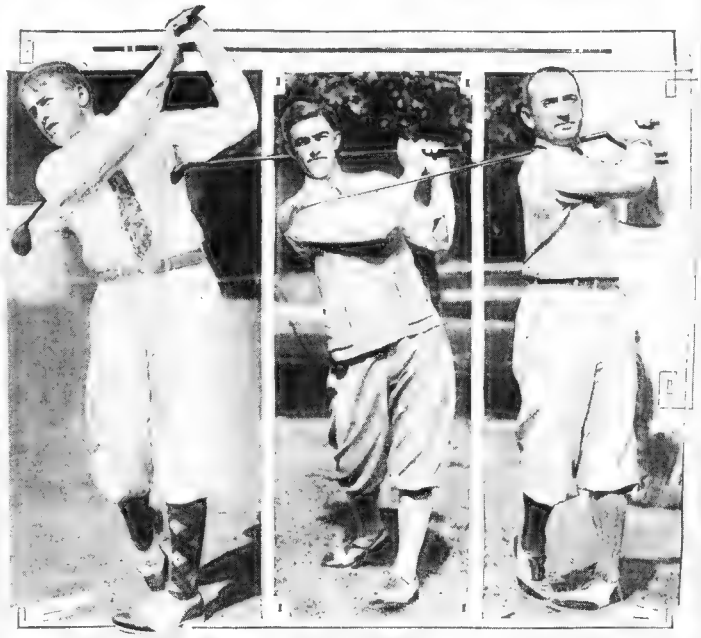

BOBBY JONES
defending champion, who is picked to retain title in tourney starting at Oakmont today.

JOHNNY FARRELL
Metropolitan pro champion, is slated to be in the thick of the fight from the start.

BOBBY CRUICKSHANK
The "Wee Scot" who is figured to finish well up in the list in the famous golf classic.

COOPER SCORES A 74

Westerner Leads Defending Champion Over Soggy Oakmont Course

Leaves Sick Wife in France to See Jones Play

Oakmont, Pa., June 14 (A.P.).—Thomas Paine of Atlanta, Ga., close friend of Bobby Jones, left the bedside of his wife in France to see his fellow townsman defend his national open golf title.

After the tourney is over Thursday, Paine will leave Pittsburgh for New York to board a boat which will take him back to his sick wife.

Continued from First Page.

[illegible] second Jones, [illegible] below the [illegible] a temporary [illegible] sport, like [illegible] oms after [illegible] par.

[illegible] was pretty dismayed by [illegible] of seven holes in par and [illegible] first with two [illegible] his first birdie [illegible] Bobby Jones [illegible]

[illegible] by firing a [illegible] home. On the [illegible] stopped with his second, [illegible] feet from the pin [illegible] four, after all.

He placed his tee shot on the 253-yard eighth 35 feet from the cup, and got the putt down for his second birdie.

He had a chance for another birdie [illegible] but his approach [illegible] the cup and [illegible] the first nine

Out 4 4 4 3 4 3 4 2 5—35

WESTERNER HAS TROUBLE.

[illegible] first serious [illegible] on the tenth [illegible] par hole. [illegible] was hole high [illegible] and his third [illegible] par at the [illegible] four yards. [illegible] was only [illegible] green and [illegible] feet. [illegible] got him second nine.

[illegible] 4s4 one- [illegible] pin and At the 14th [illegible]

[illegible] was to par on [illegible] took five on [illegible] four on the [illegible] 17th [illegible] down in 6, [illegible] a chip shot and [illegible] of on the green. [illegible] hole.

[illegible] second nine:

In 4 4 4 3 4 3 4 5 4—39—74

ROOMER STARTS WELL.

[illegible] long hitting [illegible] playing the [illegible] his ea- [illegible] with great [illegible] and went [illegible]

[illegible] umpion was [illegible] mighty impressive [illegible] last asset on [illegible] to good advantage.

[illegible] Duncan and Fred Robson, [illegible] in such trouble [illegible] for [illegible] getting [illegible] Robson requiring [illegible]

[illegible] during the first [illegible] par, slipping [illegible] second [illegible] par on the [illegible] with no.

Boomer's card for the first nine:

Out 5 4 4 5 4 3 5 4—38

[illegible] collapsed [illegible] he required [illegible] out in 38, only [illegible] seemed to [illegible] another serious [illegible] ed four rated [illegible]

Boomer's card for the second nine:

In 5 4 5 5 4 4 4 4—36

[illegible] missing to [illegible] mediocre and [illegible] golf. Sabiotic effort [illegible] sizes and a 4 and seven on the four [illegible] by registering five birdies.

Please Turn to Page 15, Column 1.

Chief Tall Feather Breaks 88-Mile Mark

[illegible]

Rain Halts Sox and Browns

Threatening showers forced the Red Sox-Browns [illegible] game of the series [illegible] Park this afternoon. [illegible] ball off until noon. Managers [illegible] Howley of the Browns and [illegible] can of the Red Sox decided [illegible] playing the contest.

Freeman Wins Over Simonich at Great Legion Carnival

By JACK CONWAY

CROSSCUP-PISHON POST, American Legion!

Boston and New [illegible] Your three [illegible] Braves Field was the [illegible] a great [illegible]

Jack Conway

TOMMY FREEMAN of Cleveland [illegible]

BILLY M[illegible]

DUKE WINNER OF ASCOT STAKES

GRID STAR TO WED FORMER CLASSMATE IN EVERETT

[illegible] Everett, were classmates in Everett High School where the romance was [illegible] been on.

The Rev. Richard M[illegible] Hartford, Connecticut, [illegible]

First Round Scores in Open Title Tourney

Harry Cooper, Sacramento, Cal., 74.
Robert T. Jones, Atlanta, Ga., 78.
George Underwood, Williamsburg, Pa., 84.
Harold A. Long, Raleigh, N. C., no card.
A. H. Kinnear, Detroit, no card.
Waldo W. Crowder, Shreveport, La., 78.
Raimi Beach, Bethesda, Md., 86.
P. G. Hart, Marietta, O., 77.
Anthony Manero, Elmsford, N. Y., no card.
Jack Forrester, Short Hills, N. J., 80.
Fred Robeson, Great Britain, no card.
Henry Culci, Stratford, Ct., 82.
Arthur De Mane, Great Neck, N. Y., 85.
Horton Smith, Scialia, Mo., 83.
George Duncan, Great Britain, 84.
Eddie Held, St. Louis, Mo., 83.
Joe Kirkwood, Albany, Ga., 81.
Jock Hutchison, Chicago, 80.
Emil Poeffler, Pittsburgh, 81.
Tom Kelleher, Normandy, Mo., 82.
Walter R. Bourne, Princeton, N. J., 91.
Clarence L. Wolff, St. Louis, 89.
J. M. Barnes, New Rochelle, N. Y., 78.
Louis Chiappetta, Hartford, Ct., 84.
Larry Nabholtz, Sharon, Pa., 75.
Clarence L. Wolff, St. Louis, 89.
Tom Stevens, Culver City, Cal., 84.
Sal Buono, Larchmont, N. Y., 90.
John Golden, Paterson, N. J., 83.
Charles H. Lorms, Columbus, O., 88.
George M. Smith, St. Paul Mines, 86.
Arthur G. Havers, Great Britain, 79.
Dave Sutherland, Glendale, Mo., 78.
Roland Hancock, Wilmington, N. C., 85.
Charles H. Hoffner, Ocean City, N. J., 80.
Leonard B. Schmutte, Elmhurst, O., 79.
Abe G. Espinosa, Chicago, Ill., 81.
Gunnar Nelson, Matteson, Ill., with drew.
Tommy Armour, Rockville, Md., 78.
George Sargent, Columbus, O., 80.
Ted Longworth, Ft. Worth, Texas, 79.
Jack Curley Marlboro, Mass., 91.
H. Densmore Shute, Columbus, O., 81.
Earl Rowley, Hamburg, N. Y., 88.
Charlie Guest, Los Angeles, Calif., 78.
Clarence W. Hackney, Northfield, N. J., 83.
Al Ikroft, Youngstown, O., 80.
Ted Ray, Great Britain, 78.
Herbert C. Jolly, Great Britain, 84.
George McLean, Yonkers, N. Y., 87.
C. R. Wood, Lake Placid, N. Y., 80.
Bill Leach, Overbrook, Pa., 81.
Bob Stupple, Highland Park, Ill., 91.
Aubrey Boomer, Great Britain, 83.
Archie Compston, Great Britain, 79.
Grant Halstead, San Gabriel, Calif., 82.
Alex Ayton, Niles Ill., no card.
Art Longworth, Clayton, Mo., no card.
A. Claessens, Waukegan, Ill., 86.
Joe Sylvester, St. Albans, N. Y., 78.
Ind., 86.
Roland Hancock, Wilmington, N. C., 85.
Charles H. Hoffner, Ocean City, N. J., 80.
Leonard B. Schmutte, Elmhurst, O., 79.
Abe G. Espinosa, Chicago, Ill., 81.
Gunnar Nelson, Matteson, Ill., with drew.
Tommy Armour, Rockville, Md., 78.
George Sargent, Columbus, O., 80.
Ted Longworth, Ft. Worth, Texas, 79.
Jack Curley Marlboro, Mass., 91.
H. Densmore Shute, Columbus, O., 81.
Earl Rowley, Hamburg, N. Y., 88.
Charlie Guest, Los Angeles, Calif., 78.
Clarence W. Hackney, Northfield, N. J., 83.
Al Ikroft, Youngstown, O., 80.
Ted Ray, Great Britain, 78.
Herbert C. Jolly, Great Britain, 84.
George McLean, Yonkers, N. Y., 87.
C. R. Wood, Lake Placid, N. Y., 80.
Bill Leach, Overbrook, Pa., 81.
Bob Stupple, Highland Park, Ill., 91.
Aubrey Boomer, Great Britain, 83.
Archie Compston, Great Britain, 79.
Grant Halstead, San Gabriel, Calif., 82.
Alex Ayton, Niles Ill., no card.
Art Longworth, Clayton, Mo., no card.
A. Claessens, Waukegan, Ill., 86.
Joe Sylvester, St. Albans, N. Y., 78.

Even Golfers Will Stop Playing to Watch the Horses in Action

EVENING AMERICAN SPORTS

RACE ADDED TO CLYDE PARK CARD

Number of Entries Cause Officials to Split 'Myopia' in Two Divisions

Entries for the Country Club race meeting tomorrow and Friday are so many that officials of the Eastern Horse Club have been forced to add a race to the first day's program.

The Myopia, a sweepstakes sprint for three-year-olds and upwards, will be run in two divisions. The first division will be run as the third race, an entirely new addition, and the second division as the seventh race.

That means that the ten starters will run three instead of two flat races and four steeplechases on the first day of the 37th race meeting.

Thirty-three entries for the Myopia were received, but the officials didn't expect more than a dozen horses on hand to start, due to the thoroughbreds reported for schooling. It was found that 15 of the original 33 entries were ready and anxious to start, so an $800 purse was put up and the extra race added.

Large fields are also entered in the steeplechase races but no "dark horse will be necessary in these events.

Ray Coombs Wins Wingate Trophy

Exeter, N. H., June 14.—Captain Raymond F. Coombs of Kennebunk, Me., pitcher and left fielder of the Exeter nine and a nephew of Jack Coombs, famous big league pitcher of other years, has won the Wingate memorial trophy for the second successive year.

This trophy was given by Charles F. L. Wingate of Winchester, Mass., in memory of his son, Davis F. Wingate, captain on the Exeter 1910 nine and Harvard captain in 1914. The award is made on the merits of a player scoring runs, reaching first base, stolen bases and sacrifice hits and fielding. Coombs had a total of 44 points to 45 for his nearest teammate, Frederick I. Dawson, Saxonville.

DeForrest Had Narrow Escape

New York, June 14.—Jimmy DeForrest, who has been missing from a fat bonnie for the past three weeks, was discovered today in a sick bed at his Long Branch, N. J., training camp.

The day following the Jack Sharkey-Jim Maloney bout, Jimmy discovered that one of the rafters, holding three heavy sand bags at his Long Branch gymnasium, was loose.

He climbed 30 feet up a ladder to fix it, lost his footing and fell. He suffered a severe concussion, a fractured ankle and various other injuries.

WHITNEY STABLE MAKES RESERVATIONS FOR DERBY

Chicago, June 14 (A.P.)—The reservation for quite the American Derby entrants have been received by Washington Park officials from trainers for Harry Payne Whitney, E. R. Bradley, and R. F. Cooney.

It is understood that one of the two Whitney starters in the Derby Saturday for a $5,000 purse will be Whiskery, the Kentucky Derby winner.

E. R. Bradley advised that Buddy Raper, winner of the Fairmont Derby and two others would arrive today.

WANER SHOWING PIRATES HOW IT IS DONE

Pittsburgh, Pa., June 14 (A.P.)—Cracking out 3 hits in his last 7 times at bat, Paul Waner, Pittsburgh Pirate outfielder, today had batted his way to second place among National League hitters with an average of .368.

He was second only to his team mate, Joe Harris, whose average was .441. By poling out a home run and a single yesterday, Waner, at the same time ran his consecutive hitting streak to 17 games. Waner also leads his circuit in hits with 91 and in triples, with 11.

Black to Aid Gore

Amherst, June 14.—Announcement was made today of the appointment of Lewis H. Black, of Williamsburg as assistant coach of football at Mass. Aggies for next fall.

Enjoy the thrill that comes with home ownership. Several fine new homes are advertised in Classification 32 of today's Classified Ads.

SPRING MEMBERSHIP
3 Months $5
Civil Service Classes Forming
Y. M. C. A.
Boston
Huntington Ave. Back Bay 4400

THOROUGHBREDS WORK OUT AT CLYDE PARK FOR BIG RACE MEET

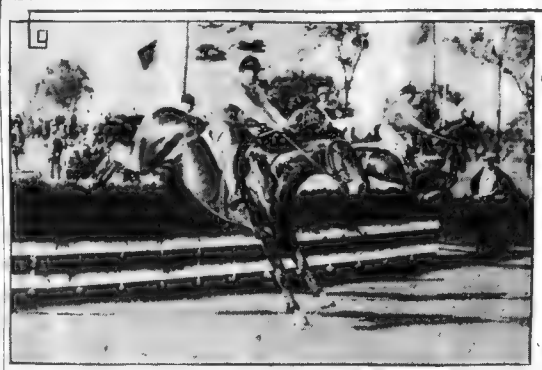

BAYARD TUCKERMAN, JR., ON HOMESTEAD
shown going over the barriers during the schooling of the thoroughbreds entered in the big race meeting at the Country Club tomorrow and Friday.

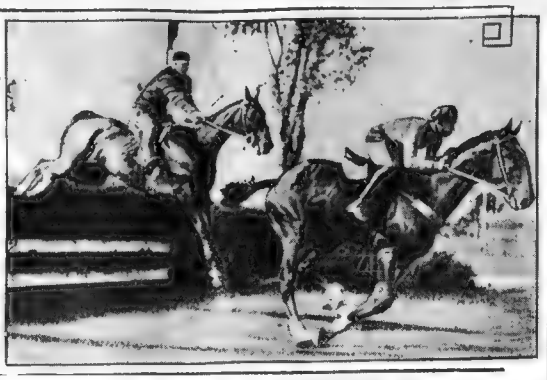

MAUREEN BROWN AND HALPERD
pair of crack steeplechasers displayed great form in their final practice jaunts and much is expected of them in the competition at Clyde Park.

RACE ENTRIES FOR TOMORROW

Long Branch Entries
WEDNESDAY, JUNE 15.

FIRST RACE—$ 900, The Skeesix Purse, 3-year-olds and upwards, the fastest qualifier to receive 5 lbs. allowance. 5½ furlongs. Lady Lorraine 110 (Hall) 1, Dear Lou 110 (Ryan) 2, Peter Hoffman 110 (Hall) 3. Time 1:08 2-5. Also ran—Lucky Lad 110, Tracy entry, Adam Adam 110.

SECOND RACE—$1,000, four year olds and up claiming, five and one-half furlongs on the turf. Sola Si 110 (Ryan) 1, Lady Lorraine 110 (Hall) 2, Lady Lucille 110 (Ryan) 3. Time 1:08 2-5. Also ran—Lucky Lad 110, Tracy entry, Adam Adam 110.

THIRD RACE—$1,000, three year olds and up, claiming, one mile and seventy yards. Lady Lucille 110 (Ryan) 1, Lucky Lad 110 (Hall) 2, Tracy entry, Adam Adam 110. Time 1:47 2-5.

FOURTH RACE—$1,000, three year olds and up, claiming, one mile and seventy yards. Lady Lucille 110 (Ryan) 1, Lucky Lad 110 (Hall) 2, Tracy entry, Adam Adam 110. Time 1:47 2-5.

FIFTH RACE—$1,000, three year olds and up, claiming, one mile and seventy yards. Lady Lucille 110 (Ryan) 1, Lucky Lad 110 (Hall) 2, Tracy entry, Adam Adam 110. Time 1:47 2-5.

SIXTH RACE—$1,000, three year olds and up, claiming, one mile and seventy yards. Lady Lucille 110 (Ryan) 1, Lucky Lad 110 (Hall) 2, Tracy entry, Adam Adam 110. Time 1:47 2-5.

SEVENTH RACE—$1,000, three year olds and up, claiming, one mile and seventy yards. Lady Lucille 110 (Ryan) 1, Lucky Lad 110 (Hall) 2, Tracy entry, Adam Adam 110. Time 1:47 2-5.

EIGHTH RACE—$1,000, three year olds and up, claiming, one mile and seventy yards. Lady Lucille 110 (Ryan) 1, Lucky Lad 110 (Hall) 2, Tracy entry, Adam Adam 110. Time 1:47 2-5.

NINTH RACE—$1,000, three year olds and up, claiming, one mile and seventy yards. Lady Lucille 110 (Ryan) 1, Lucky Lad 110 (Hall) 2, Tracy entry, Adam Adam 110. Time 1:47 2-5.

TENTH RACE—$1,000, three year olds and up, claiming, one mile and seventy yards. Lady Lucille 110 (Ryan) 1, Lucky Lad 110 (Hall) 2, Tracy entry, Adam Adam 110. Time 1:47 2-5.

Latonia Entries
WEDNESDAY, JUNE 15.

FIRST RACE—$ 900, claiming, three year olds and up, for fillies, five furlongs. Jack Hare 109 (Crawford) 1, Lady Lucille 110 (Ryan) 2, Lucky Lad 110 (Hall) 3. Time 1:08 2-5. Also ran—Lucky Lad 110, Tracy entry, Adam Adam 110.

SECOND RACE—$1,000, three year olds and up, claiming, one mile and seventy yards. Lady Lucille 110 (Ryan) 1, Lucky Lad 110 (Hall) 2, Tracy entry, Adam Adam 110. Time 1:47 2-5.

THIRD RACE—$1,000, three year olds and up, claiming, one mile and seventy yards. Lady Lucille 110 (Ryan) 1, Lucky Lad 110 (Hall) 2, Tracy entry, Adam Adam 110. Time 1:47 2-5.

FOURTH RACE—$1,000, three year olds and up, claiming, one mile and seventy yards. Lady Lucille 110 (Ryan) 1, Lucky Lad 110 (Hall) 2, Tracy entry, Adam Adam 110. Time 1:47 2-5.

FIFTH RACE—$1,000, three year olds and up, claiming, one mile and seventy yards. Lady Lucille 110 (Ryan) 1, Lucky Lad 110 (Hall) 2, Tracy entry, Adam Adam 110. Time 1:47 2-5.

SIXTH RACE—$1,000, three year olds and up, claiming, one mile and seventy yards. Lady Lucille 110 (Ryan) 1, Lucky Lad 110 (Hall) 2, Tracy entry, Adam Adam 110. Time 1:47 2-5.

SEVENTH RACE—$1,000, three year olds and up, claiming, one mile and seventy yards. Lady Lucille 110 (Ryan) 1, Lucky Lad 110 (Hall) 2, Tracy entry, Adam Adam 110. Time 1:47 2-5.

EIGHTH RACE—$1,000, three year olds and up, claiming, one mile and seventy yards. Lady Lucille 110 (Ryan) 1, Lucky Lad 110 (Hall) 2, Tracy entry, Adam Adam 110. Time 1:47 2-5.

NINTH RACE—$1,000, three year olds and up, claiming, one mile and seventy yards. Lady Lucille 110 (Ryan) 1, Lucky Lad 110 (Hall) 2, Tracy entry, Adam Adam 110. Time 1:47 2-5.

TENTH RACE—$1,000, three year olds and up, claiming, one mile and seventy yards. Lady Lucille 110 (Ryan) 1, Lucky Lad 110 (Hall) 2, Tracy entry, Adam Adam 110. Time 1:47 2-5.

Washington Entries
WEDNESDAY, JUNE 15.

FIRST RACE—$1,200, claiming, two year olds, five furlongs. (1) Allah Allah 106, Mary Hume 115, Lester Stockings 110, Hoss Dear 113, Red Ruby 106, Sand Lady 115.

FIFTH RACE—$1,000, claiming, the Back Lick, three year olds and up, six furlongs. (1) Lady Lucille 113, Mayflower Lodge 106, Bimmodale 113, Good Shepherd 112, Personage 113.

SIXTH RACE—$1,000, claiming, three year olds and up, one mile and seventy yards. (1) Lucky Lad 110, Tracy entry, Adam Adam 110.

SEVENTH RACE—$1,000, claiming, three year olds and up, one mile and seventy yards. (1) Lucky Lad 110, Tracy entry, Adam Adam 110.

EIGHTH RACE—$1,000, claiming, three year olds and up, one mile and seventy yards. (1) Lucky Lad 110, Tracy entry, Adam Adam 110.

NINTH RACE—$1,000, claiming, three year olds and up, one mile and seventy yards. (1) Lucky Lad 110, Tracy entry, Adam Adam 110.

TENTH RACE—$1,000, claiming, three year olds and up, one mile and seventy yards. (1) Lucky Lad 110, Tracy entry, Adam Adam 110.

Connaught Park Entries
WEDNESDAY, JUNE 15.

FIRST RACE—$900, three year olds and up, claiming, five and one-half furlongs. (1) Flora 93, Pulse Race 115, Broad 105, Last Ray 85, Lucre Jane 106, Old Brother 112, Brown Rock 108, Cave Woman 108, Sol, Village of Dirt 104, Toni 97, Compass 107.

SECOND RACE—$900, three year olds and up, claiming, five and one-half furlongs. (1) Swift Shuttle 98, Black Art 107, Pride 105, Cheshire Boy 112, Lucre 115, Modest Miss 107, Fair Warning 85, Dick 110, Bimmodale 112, Mr. Abraham 102, Golden Lass 100.

THIRD RACE—$900, three year olds and up, claiming, six furlongs. (1) Lady Lucille 113, Mayflower Lodge 106, Bimmodale 113, Good Shepherd 112, Personage 113.

FOURTH RACE—$900, three year olds and up, claiming, six furlongs. (1) Lady Lucille 113, Mayflower Lodge 106, Bimmodale 113, Good Shepherd 112, Personage 113.

FIFTH RACE—$900, three year olds and up, claiming, six furlongs. (1) Lady Lucille 113, Mayflower Lodge 106, Bimmodale 113, Good Shepherd 112, Personage 113.

SIXTH RACE—$900, three year olds and up, claiming, six furlongs. (1) Lady Lucille 113, Mayflower Lodge 106, Bimmodale 113, Good Shepherd 112, Personage 113.

SEVENTH RACE—$900, three year olds and up, claiming, six furlongs. (1) Lady Lucille 113, Mayflower Lodge 106, Bimmodale 113, Good Shepherd 112, Personage 113.

EIGHTH RACE—$900, three year olds and up, claiming, six furlongs. (1) Lady Lucille 113, Mayflower Lodge 106, Bimmodale 113, Good Shepherd 112, Personage 113.

NINTH RACE—$900, three year olds and up, claiming, six furlongs. (1) Lady Lucille 113, Mayflower Lodge 106, Bimmodale 113, Good Shepherd 112, Personage 113.

TENTH RACE—$900, three year olds and up, claiming, six furlongs. (1) Lady Lucille 113, Mayflower Lodge 106, Bimmodale 113, Good Shepherd 112, Personage 113.

Fairmount Entries
FT. WEDNESDAY JUNE 15

FIRST RACE—$1,000, added, two year olds, five furlongs. (1) Allah Allah 106, Mary Hume 115, Lester Stockings 110, Hoss Dear 113, Red Ruby 106, Sand Lady 115.

FIFTH RACE—$1,000, claiming, the Back Lick, three year olds and up, six furlongs. (1) Lady Lucille 113, Mayflower Lodge 106, Bimmodale 113, Good Shepherd 112, Personage 113.

SIXTH RACE—$1,000, claiming, three year olds and up, one mile and seventy yards. (1) Lucky Lad 110, Tracy entry, Adam Adam 110.

SEVENTH RACE—$1,000, claiming, three year olds and up, one mile and seventy yards. (1) Lucky Lad 110, Tracy entry, Adam Adam 110.

EIGHTH RACE—$1,000, claiming, three year olds and up, one mile and seventy yards. (1) Lucky Lad 110, Tracy entry, Adam Adam 110.

NINTH RACE—$1,000, claiming, three year olds and up, one mile and seventy yards. (1) Lucky Lad 110, Tracy entry, Adam Adam 110.

TENTH RACE—$1,000, claiming, three year olds and up, one mile and seventy yards. (1) Lucky Lad 110, Tracy entry, Adam Adam 110.

Aqueduct Entries
WEDNESDAY, JUNE 15.

FIRST RACE—$1,200, claiming, two year olds, five furlongs. (1) Allah Allah 106, Mary Hume 115, Lester Stockings 110, Hoss Dear 113, Red Ruby 106, Sand Lady 115.

FIFTH RACE—$1,000, claiming, the Back Lick, three year olds and up, six furlongs. (1) Lady Lucille 113, Mayflower Lodge 106, Bimmodale 113, Good Shepherd 112, Personage 113.

SIXTH RACE—$1,000, claiming, three year olds and up, one mile and seventy yards. (1) Lucky Lad 110, Tracy entry, Adam Adam 110.

SEVENTH RACE—$1,000, claiming, three year olds and up, one mile and seventy yards. (1) Lucky Lad 110, Tracy entry, Adam Adam 110.

EIGHTH RACE—$1,000, claiming, three year olds and up, one mile and seventy yards. (1) Lucky Lad 110, Tracy entry, Adam Adam 110.

NINTH RACE—$1,000, claiming, three year olds and up, one mile and seventy yards. (1) Lucky Lad 110, Tracy entry, Adam Adam 110.

TENTH RACE—$1,000, claiming, three year olds and up, one mile and seventy yards. (1) Lucky Lad 110, Tracy entry, Adam Adam 110.

Carman to Pace Bikers Saturday

It will be a case of placing the cart before the horse at the Riverside cycle track Saturday night for years the bike pacers of the coach oval have been Clarence Carman perched on the motors of his bike.

This comic incident will change Carman perched on the motors of motor pacing some time past riders in the one hour Transcontinental Cup race.

Loayza to Fight in Chi

Chicago, June 14 (A.P.)—The semi-final of the Joey Sangor-Lew Shetbout at Michigan City, Ind., on July 4 was arranged today between Stanislaus Loayza, Chilean lightweight champion, and Freddy Mueller, of Buffalo.

ILLINOIS MAKES READY FOR LEGALIZED RACING

Springfield, Ill., June 14 (A.P.)—Preparations to administer the new law legalizing racing and race track wagering, effective July 1, were made today.

The act stipulates that all licensed race tracks situated within 25 miles of some city or more than 500,000 population shall pay $25,000 each year for a license fee.

Brausen Omaha Pilot

Omaha, Neb., June 14 (A.P.)—Kal Segrist, third baseman and former manager of the Omaha Western League team, has been traded for Pete Brausen, third baseman of the Des Moines Western League team who will become manager of the Omahans.

Home ownership promots financial independence. Select yours from the star buys are advertised in 32 of Classified Ads tication 32

ROXBURY B. B. C. PLAYS INDEPENDENTS TONIGHT

The Roxbury B. B. C. will play the 183 Avon Independents from Shirley street grounds Roxbury, tonight.

ANOTHER ELI OARSMAN IS ILL

Gales Ferry, Ct., June 14 (A.P.)—J. D. Warren, at No. 5 in the Yale varsity crew, developed a head cold today and Head Coach Ed Leader decided that as the weather had turned chilly it was advisable to send the crew out for morning practice.

Quarrier at No. 6, who was out of the boat yesterday because of a cold, was better today but it was not thought wise to have him exposed to the rain.

It is thought Warren will be out of the boat for two days. No time trial of the varsity crew can be made before Saturday unless the two men get back into form quickly and this will deprive the crew of one four-mile trial which had been planned.

Coach Leader took out the second varsity crew for a two-mile paddle upstream, and Don Grant followed with the combination crew and Murphy with the freshmen for similar practice.

President's Yacht to Be at Races

Gales Ferry, Ct., June 14.—F. Valentine Chappel, chairman of the Yale-Harvard regatta committee announced today that the Chamber of Commerce has ordered the suspension of navigation on the Thames River above the railroad bridge on the day of the race, subject to the regulation of the Coast Guard.

The Coast Guard will direct traffic until one hour before the race and will reopen the river half an hour after the event.

Chappel has received word that the presidential yacht Mayflower will go to New London for the races, though it is not known yet who will be aboard. Governor Fuller will watch the rowing classic from a Coast Guard boat anchored at the end of the course.

SOUTH BOSTON NINE IN BENEFIT GAME SUNDAY

The South Boston Independents and the Boston Wanderers will play a benefit game for Jimmy Deering at the C. J. Lee Grounds South Boston, Sunday afternoon.

Real Estate buyers, buy this month. See "Star Buys" of scores of Greater Boston's leading brokers are listed in today's Classified Ads. See Classification 32

Outdoor Sports By TAD

WELL WELL ADELE IS ALL THE WOODWORK IN THE HOUSE CLEAN NOW EH?
YES, MOST ALL— JOHN IS WASHING HIS HEAD NOW
JOHN IS COOLING HIS HEAD TOO— THAT BLOKE CANT DRINK A SODA WITHOUT A CHASER
POOR JOHN WAS HELD UP LAST WEEK AND THEY TOOK EVERYTHING— HE HAD 'EPT HIS TEMPERATURE
I KNOW JOHN NO— HE THINKS A MAJOR DOMO IS AN OFFICER IN THE BOY SCOUTS
YOU DONT HAVE TO KNOW MUCH NOWADAYS— EVERY ONE YOU MEET KNOWS IT ALL
OUTDOOR SPORTS
TALKING ABOUT THE MASTER AS THE TWO SQUAWS CHATTER ALONG—
© 1927 by Int'l Feature Service, Inc.

This is to Notify you···

that, having given evidence of the possession of excellent taste. . . .

You are cordially invited to enjoy all the rights and privileges of full membership in the

Chelmsford Society
by the Honorable Board of Governors

Outsiders will often ask you, as a Chelmsford Society member, certain questions about Chelmsford Ginger Ale. That you may have accurate information with which to reply, we are giving several of the more common questions and their answers.

Question.
Why are so many people so keen for Chelmsford?

Answer
Ah... that's one of the real secrets of the Chelmsford Society. Some members swear it is the zing of Chelmsford's real fruit juices. Others aver it is rather the zest of spicy ginger. Others hold it is the secret of a marvelous blend. Perhaps it is due to all these excellences. Why don't you try it for yourself?

Question.
Is Chelmsford obtainable in Pale Dry as well as the regular or golden?

Answer
Why yes indeed. Chelmsford bottles both types.

Question.
Where can I get Chelmsford?

Answer
Ask that question at every obliging grocer, ask it at every drug store and at the soft drink stands, as well as the good hotels.

EST. 1895
Chelmsford GINGER ALE

Yanks Might Stop Hitting Homers If Pitchers Used Cannon Balls

EVENING AMERICAN SPORTS

JONES IS 4 OVER PAR

Defending Champion is Sitting Pretty, Trailing the Leader

Continued from Page 13.

Ray had nothing over five and made up for his mistakes by shooting four birdies.

Their cards:

Nabholtz out	6	4	4	4	3	3	3	4	6—37
Ray out	5	4	4	4	5	3	4	3	4—36
Nabholtz in	4	3	4	4	5	3	5	3	5—36—73
Ray in	5	5	3	2	4	4	4	4	5—38—74

FARRELL HAS AN 81

Johnny Farrell floated with 81, tying a record on the 18th holes, when he turned a ball sale but did not land within.

Willie Macfarlane, former open champion, took 82 and Joe Turnesa turned in 84.

Joe Diegel came in with 74 and was installed up at the start of the final pairing, but faltered in midfield in the face of the bad weather conditions.

Swimming Star Loses Life Saving Friend

Belgrade, Oct. June 14 (INS)—Ted Kenning, 1,500-meter record holder, starting as minor, got by the water Park today when a swimming to save the life of Lamare competitor. Ted Dr. Hwel was tired, he seized with cramps. Kenning was training for the Lake Ontario marathon swim to be held late in July.

When Dr. Hwel came ashore with cramps, Kenning swam to the rescue of a man he loved as a friend and brother.

STENGEL SUSPENDED FOR UMPIRE BAITING

Toledo, O. June 14 (INS)—Casey Stengel, manager of the Toledo Mud Hens, American Association leaders and top recently acquired baseman, Bill Marriott, have been indefinitely suspended by Tom Hickey, president of the association, it was learned here today.

Details of the suspension cause have not been given out, though it is reported the men abused an umpire in the club's dugout during Sunday's game.

RACE RESULTS

Aqueduct Results

FIRST RACE

Graf Hyd Stiff (Haupt)	40	15	8.1
Sleepy Time (Kelsay)	7	3.1	3.5
Fiat Girl (Wells)	20.1	7	4.1

ALSO RAN—Ethereal, Lawley, Bolton Archer, Walrole, Kentwood, Dwyer Pale, Brown Mayer, Allame, Wavy, Bonabella, Stony Path, Colchi.

SECOND RACE

Worcester (Tatro)	9.20	7.6	
Princess of Burton (Maiben)	12.6	7.20	5.4
John J. Williams (Horvath)	10.1	5.1	6.3

ALSO RAN—Crystal Dennis, Candy Hog, Bovard, Bonie Khayyam.

THIRD RACE

Peter Pan (Ottone)	10.1	5.1	3.2
Chemo Girl (Machen)	10.1	4.1	21
Adonis P. Goodwin	15.1	6.1	5.1

ALSO RAN—Apostle, Storm King, Sandy Talon, Pyke, Mountain, Watch On, Eastrock, Tiptop.

Connaught Park Results

FIRST RACE

Tetara (West)	3.00	2.55	2.40
Partake (Hart)	—	2.35	2.25
Retired (Wilson)	—	—	3.35

ALSO RAN—Comet, Ring Lehr, Zair, Lal, Westward Bound.

SECOND RACE

Rock Thron Mattie	4.00	3.75	3.75
Lady Grason (Jones)	—	4.50	3.70
Thorn Blossom (Hughes)	—	—	6.50

ALSO RAN—Allep Oop Byway, Quadrille J'ho, Al Kryp.

Latonia Results

FIRST RACE.

Dedara (Parsons)	6.00	4.20	2.40
Widnon (Grannonan	—	16.00	5.20
Moon T. (Mills)	—	—	4.60

ALSO RAN—Gold Rags, Watchful, Dessert, Dinwiddie.

SECOND RACE

Charles J. S. (Canfield)	5.60	3.80	3.40
Colonel Tom G. (Johnson)	—	3.00	2.20
Kentucky Ace M. Garner	—	—	3.20

ALSO RAN—Broad Silk, Everlasting, Queenstown Gold Mandle, Wellett, Athalie.

Long Branch Results

FIRST RACE.

Tutter (Horn	12.80	6.10	5.20
Rough Sea (Rose)	—	12.30	6.90
Alpha Fox (McTaggart)	—	—	5.00

ALSO RAN—Crappy, Tryps, Supert, Trompoline, Mary McMat.

SECOND RACE.

Davenport (Barr)	8.10	4.50	3.80
Greystone (Thomas)	—	12.80	5.30
Lady McNell (McIger)	—	—	4.80

ALSO RAN—Trumpeter, Southwest, Nature's Darling, Trail Blazer, Mexican Pete, Blood Orb, Pandora, Fair Rae, Isabel C.

THIRD RACE.

Yada (Brown)	13.10	8.90	4.70
Rosary (Casey Razor)	—	6.20	3.80
Golden Locks (McAnarey)	—	—	5.80

ALSO RAN—Golden Arrow, McGrimson, Patition Jacobson, Passport, Uncle Vale, Gold Leaf.

Washington Results

FIRST RACE

Outlawed (Kelsay)	20.70	8.00	7.60
Myrtle Bella (Judy)	—	6.80	3.30
Joe Lidell (Haywood)	—	—	7.70

ALSO RAN—Last Cent, Dutch Girl, Pompous, Bethlehem Seth, The Lamb, Grass Tree Lover.

Continued in Red Ink on Page 1.

FENWAY PARK

Today at 3:15 P. M.

RED SOX vs. ST. LOUIS

Seats at Horace Partridge's Liberty 0672

"Jack Sharkey is the man I'm to meet in defense of my title in September, then I know that I'm faced by one of the toughest battles of my ring lifetime.

The first time I saw him in action was the night he made a punching bag of Jim Maloney. I went there, as did thousands of others, figuring that if Sharkey won it would be via the decision route.

For I believed what I had heard about him—and I had heard that he was a relic of a bitter

Some folks explain the terrific punch he displayed that night by saying that Maloney's nose was shattered before he went into the ring and that he was a setup for the first good punch that landed. Sharkey without a doubt has a terrific punch.

SHARKEY CAN HIT.

That, in a way, is true. But I met Maloney in the ring and I can say that Sharkey can hit. Maloney took a punch on the nose that would have stopped a mule, but that doesn't account for the terrific punch that Sharkey showed.

Once upon a time I pitted Maloney [illegible] and I know. But Maloney took it in stride.

But all in all, I'm not worried about my ability to defend my title successfully against Sharkey. I outboxed Maloney at long range. And when I was in close, Maloney couldn't hurt me. He wasn't able to [illegible] when I was at close quarters. He couldn't even [illegible] when I was in close.

Perhaps Sharkey has improved a lot since I met him. I've heard that he has. But I'm willing to bet that the difference between the two will be great that Sharkey abandoned his consistent line of boxer and went in to slug.

And when he did he proved that he can hit with a terrific punch.

JACK A MASTER.

If Sharkey were only a hitter, then he would not be up as so dangerous.

But here's a man that knows about every trick in the boxing trade; a fast man, a sure and accurate hitter, a man who is a great ring general, and who, above all else, has perfect confidence in himself. There isn't much—if anything—that he lacks.

And if he is the man I'm to fight in September—and it's going to be quite an affair. For I am to be [illegible] to meet a [illegible] boxer as I've seen in many years—and I am no slouch in possession of a certain punch.

But I figure I will be the master of the fight if I can be able to [illegible] or a punching bag Sharkey.

He's been on the floor quite a few times; no one ever has dropped me.

That's one I feel I'll have the answer for and will carry me through to victory.

Baseball

American League

STANDING OF THE CLUBS.

	Won	Lost	P.C.
New York	35	17	.673
Chicago	32	21	.604
Philadelphia	29	23	.558
Washington	26	24	.520
Detroit	24	25	.490
St. Louis	24	26	.480
Cleveland	24	27	.471
BOSTON	17	34	.333

YESTERDAY'S RESULTS

St. Louis 8, Boston 6.
New York 10, Cleveland 6.
Philadelphia 7, Detroit 6.
Washington 10, Chicago 6.

TODAY'S GAMES TODAY

St. Louis at Boston—1 p. m.
Cleveland at New York
Detroit at Philadelphia
Chicago at Washington

National League

STANDING OF THE CLUBS

	Won	Lost	P.C.
Pittsburgh	32	18	.640
Chicago	31	19	.620
St. Louis	28	20	.583
New York	29	24	.420
Brooklyn	23	25	.460
BOSTON	19	28	.432
Philadelphia	18	28	.391
Cincinnati	14	32	.304

YESTERDAY'S RESULTS

Pittsburgh 3, Boston 2.
Chicago 8, New York 5.
Brooklyn-Cincinnati, postponed rain.
Philadelphia-St. Louis, postponed, rain.

GAMES TODAY

Boston at Cincinnati
Brooklyn at Pittsburgh
New York at Chicago
Philadelphia at St. Louis

American Association

Kansas City 7, Columbus 6 (11 innings).
Louisville 3, Minneapolis 2.
St. Paul 11, Indianapolis 7.
Milwaukee at Toledo, rain.

New England League

Portland 3, Lawrence 2.
Lynn 1, Lewiston 0.
Salem 4, Nashua 3 (first game)
Salem 11, Nashua 2 (second game)
Manchester 4, Haverhill 1 (first game)
Manchester 3, Haverhill 8 (second game).

International League

Newark 8, Toronto 4.
Baltimore 3, Syracuse 2.
Rochester 12, Reading 7.
Buffalo 8, Jersey City 4.

Twi League

Somerville 6, South Boston 3.
Dorchester 10, Cambridge 7.
Lynn 5, Malden 4.

Settle down in a home of your own, ideal terms, ideal locations. Turn to the Classified Ads and note the star buys. Classification 42.

B. C. AND H. C. IN FINAL GAME

Boston College will draw the curtain on its baseball season this afternoon, the final Holy Cross frays in Fred. Worcester. Today's [illegible] would be interesting as the [illegible] between the [illegible] and the Crusader [illegible] the series with the [illegible] taking away [illegible] in the first two [illegible] Boston College is out to win [illegible] victory over H. C. this [illegible] would give B. C. the right [illegible] to the Eastern intercollegiate baseball title.

[illegible] boys are once again the [illegible] to top the game with the [illegible] But they will have to [illegible] best to make it take [illegible] Holy Cross.

Barry at H. C. will be [illegible] Doheny in [illegible] [illegible] effectiveness than either [illegible] [illegible] on [illegible]

Eddie Farrell Plays at Third for Tribe

Cincinnati, Jun 14.—Eddie Farrell [illegible] Her, whose hitting with the Giants was the [illegible] spring campaign, made his first appearance as a [illegible] Manager Barrett put Eddie on third [illegible] him [illegible] of the locker Penn star holds [illegible]

The [illegible] work at [illegible] and Farrell [illegible] a good grounder [illegible] a out.

Johnny Mostil [illegible] May [illegible] [illegible] in the [illegible]

Groh Succeeds Stallings

[illegible] N. Y., June 14 (INS)—[illegible] [illegible] [illegible] of the [illegible] [illegible] [illegible]

TWO comic pages every day. Full of the funniest of "funnies." A great treat for the kiddies by the cleverest artists.

Magazine Page

"A Coffee Hound"

SUNDAY, a Boston terrier owned by a member of the New Canaan police force, is a genuine "coffee hound." Sunday must have his coffee in a cup, with a little milk and a great deal of sugar, before he will consider even the most tempting bone.

Canned Vegetables Save Time for Home Cook

By MARTHA LEE

NO longer is it necessary to chant peans of praise on the virtues of vegetables. Not one of us, I'm sure, fails to realize that vegetables in variety we must serve if our family is to receive its full daily duota of vital vitamines.

Even though you are not located where you can every day obtain a frequent supply of fresh vegetables at moderate prices you can really keep a Summer vegetable garden of canned products right on your kitchen shelves—nice grazing ground for the "cow in your pantry"—evaporated milk!

The old-time prejudice against canned goods was based on the erroneous idea that "freshness" meant uncanned and that those foods are freshest which are bought uncooked and uncanned on the open market.

But most of us have come to recognize the truth that the canner vegetables and fruits are eaten after they are picked at the height of their flavor and the taste when opened is just as delicious as when they are cooked and served in the home. Sometimes, even more delicious!

They are a real economy, too, inasmuch as canned vegetables and fruits are ready to serve. That means no bad parts to throw away, no paring or cutting to do, no waste of any kind. And the food is even more carefully selected, more uniform, more scientifically clean and pure and infinitely fresher than fresh fruits and vegetables which may have been a week or more traveling from the vines to you.

Today I've tried to find for you vegetable recipes that are easy to follow yet conservative of the busy housewife's time. You'll not find them expensive either for this time of year.

EARLY CABBAGE—Cut a fine white cabbage nearly through in quarters and cook, uncovered, until tender, in rapidly boiling water, to which a teaspoonful of salt has been added. Remove carefully, drain thoroughly and arrange in a round serving dish, white and shallow enough to allow the quarters to spread apart with spaces between each.

Put two alternate spaces with coldly seasoned hot peas, which may be fresh, cooked or canned, and the other two spaces with well-buttered new carrots dread the size of the peas. Pour in the middle a rather thick mock Hollandaise sauce and serve immediately very hot. To make the sauce, follow the general directions for making medium thick white sauce, using water instead of milk. Just before serving add to a pint of sauce, a tablespoonful or two of lemon juice and pour it over the beaten yolks of two eggs, continuing the beating.

TOMATO APPETIZERS—Peel six medium tomatoes, scoop out the middle, and fill them with equal parts of drained, crushed pineapple, celery and shredded cabbage mixed lightly with mayonnaise. Unmold with a bit of lettuce, catsup, a bit of mayonnaise on each. Serves six.

Corn Pudding—About a quarter cup of the pimento, celery or cabbage will be required. To this add a tablespoonful of the minced pepper and about two tablespoonfuls of the mayonnaise to which a teaspoonful of catchup has been added. Serve each on a bed of shredded lettuce or on a round of hot buttered toast.

LUNCHEON ASPARAGUS—Remove the tough part from a bunch of asparagus, wash thoroughly, and cook until tender in boiling salted water. Drain, lay on toast squares on a hot platter and surround with a ring of hot hard cooked eggs, quartered lengthwise. Dredge the eggs with paprika, sprinkle with parsley and pour over all as much melted butter as your conscience will allow, or mock Hollandaise sauce, if preferred.

NEW POTATOES JERSEY STYLE—Scrape small, new potatoes, cook till tender in boiling salted water and arrange closely in one layer in a shallow hot serving dish. Pour over them two or three tablespoonfuls of melted butter, dredge thickly with paprika, sprinkle with minced parsley and serve.

Faithfully yours,

Martha Lee

Household Hints

Mice will often prefer oats or biscuit to cheese, and if some scraps of bread and dripping are placed in the neighborhood of each trap they will be an additional lure.

When cleaning knives, add a little bicarbonate of soda to the cleaning powder. This helps to remove stains.

The quickest way to clean silver is to apply a little methylated spirit. When quite dry, polish with a soft rag.

Knife handles can be kept white if they are occasionally wiped with spirits of wine.

An egg slightly cracked can be boiled successfully if a teaspoonful of vinegar be added to the water.

To clean glassware wash in warm soapy water and use a brush for cut and ornamental parts. Add a few drops of vinegar to the rinsing water.

HEINZ
PREPARED
Mustard
SAUCE
A mild, snappy, yellow mustard

5568 Child's Rompers
Cut in 3 sizes 6 months 1 and 3 years. A 1-year size requires 1¾ yards of 36-inch material if made without sleeves. With sleeves 1¾ yards is required. Price 12c.

5828. Ladies Apron
Cut in 4 sizes: Small, 34-36; medium, 38-40; large 42-44; extra large 46-48 inches bust measure. A medium size requires 2⅝ yards of 36 inch material. Price 12c.

FASHION BOOK NOTICE.
Send 10c in silver or stamps for our UP TO DATE SPRING AND SUMMER 1927 BOOK OF FASHIONS, showing color plates, and containing 500 designs of Ladies', Misses' and Children's Patterns, a CONCISE and COMPREHENSIVE ARTICLE ON DRESSMAKING ALSO SOME POINTS FOR THE NEEDLE illustrating 30 of the various, simple stitches, and valuable hints to the home dressmaker.

Boston Evening American Pattern Coupon

IMPORTANT — Many orders come without name and sizes. Orders must have your name, size and number of pattern as asked.

Pattern No._____
Size_____
Name_____
Street_____
City_____
State_____

Print CAREFULLY and mail (enclosing 12 cents—stamps or coin) to Boston Evening American Pattern Dept., Box 120, Times Plaza Station, Brooklyn, N. Y.

Fast—Rich
Get Quick Quaker... Cooks in 2½ to 5 minutes.

HAVE hot nourishing breakfasts. Stop makeshift breakfasts simply to save time. Quick Quaker is faster than plain toast.

Hot, flavory, nutritious; it's ready before the coffee.

Supplies the excellently "balanced" food ration of protein, carbohydrates and vitamines—besides the "bulk" to make laxatives less often needed—that doctors and authorities now so widely urge.

Start every day that way. Feel better, look better, be stronger and on your toes every minute. Ask your doctor.

Your grocer has Quick Quaker—also Quaker Oats as you have always known them.

Quick Quaker

The Love Slave ~ The Clash ~ By Homer Banks

THE CLASH WITH CHANDLER—"Shall we tell him that Clifford is ill?" cried Corinne looked at her father, wrung grand in surprise. "Of course we mean it," she said. "It's wrong with the stage." Chandler looked at her keen his baffled brain cells. "What's wrong with it?" he retorted. "I'm a girl of your age, and—and—and I'm sorry!"

CORINNE'S RETORT—Corinne was the first to break the silence. "This is all so silly," she said. "Why, the idea of your attempting to criticize my life—you, who understand nothing of American girls and their battle to live their own lives." Chandler was silent for a second. Corinne continued: "It has always been my dream to be a great actress. Your own father was on the road to great success when he died. He must have told you my own dear mother's frustrated ambitions.

Copyright, 1927, King Features Syndicate, Inc.

A CHALLENGE—Suddenly Chandler burst forth. "The idea of your even considering a career at your age!" he shouted. Corinne drew herself up proudly. "What do you know about life?" she challenged. "You who, with all your theories, have never come face to face with reality! You've been away from this country so long you don't understand American girls. We live!"

CHANDLER'S THREAT—A white fury had settled upon Chandler. "You—you—why, you ought to be ashamed," he retorted. It appeared to Corinne that he seemed a little helpless. His hand fumbled nervously with his tie, as he exclaimed defiantly: "I shall exercise my full rights as your guardian. I forbid you to continue with your so-called stage career. I'll give you one week to consider. After that, I'll take court action if necessary."

(Continued Tomorrow.)

Tuberculosis Problem in England

By Chas. A. L. Reed, M. D.

IN Cantershire, Eng., is the Papworth Tuberculosis Colony and Village Settlement, started under the wise management of Dr. [illegible] Varrier.

This colony and village settlement is not ordinarily different in principle to many that have been developed and now exist in the United States. But it does cover certain features that cannot but be of both interest and importance to the friends of any tuberculosis relief work.

Papworth attempts to deal with the cases whom treatment in a sanatorium has not cured sufficiently to allow them to take up their old jobs. In actual fact, hardly any tuberculous patient has his disease arrested for good in a sanatorium. The process of recovery is a very long one. The malady fluctuates between temporary arrest and reappearance. A long period of sheltered life is consequently necessary before any patient can completely recover. That idea existed in the old system which aimed to build a bridge between pure treatment and a return to ordinary life, to give patients an opportunity to "harden off." The idea itself was sound, but the execution was faulty. Patients were given work and rightly, for creative effort and restored usefulness are of profound importance in their treatment. But the work was only of some kind; light open-air farm work. It was monotonous. Patients naturally got tired of it and left it too early, relapsing soon after they resumed their ordinary jobs. Many patients did not progress sufficiently in it. Farm work does not suit everyone and for some it is distinctly harmful.

The old system had no regard to the permanent employment of the consumptive but only to carry on sanatorium treatment in a less expensive and correspondingly more humorous way.

The village settlement, exemplified at Papworth, on the other hand is an attempt to employ consumptives as far as possible at their own trades under constant medical supervision. The village must provide round the sanatorium. Patients and their families, therefore, have the benefit of constant and skilled medical advice and workers are fitted to their work and the work modified to suit them. Many patients are quite able to earn their living at their propert vocations if the conditions are right.

Copyright, 1927, by King Features Syn., Inc.

"Advice to the Lovelorn"

By Beatrice Fairfax

DEAR MISS FAIRFAX:
I love a young man dearly and he loves me. He has proved it by offering marriage.

He had quite an accident and is now in the hospital, but is doing finely and will soon return home.

Here is my problem. His folks are of different nations by and his mother doesn't speak good English to them. This used to make me [illegible] reason for never introducing me to him, but I worried whether he really cared for me. Now you see why I feel as though I just couldn't go over to his house to see him. Am I right, please—or even terrible—to let such a thing stand in the way at a time like this when he is ill?

JUST GRATEFUL.

SINCE your friend loves you and [illegible] to marry him you and he surely can talk this matter over freely. Why do you not ask him before he leaves the hospital whether you may call at his home to inquire for him until he is well or ask to be excused now? Tell him the fact that his mother does not speak English will make it easy less for you to visit him before he leaves the hospital.

GOODBYE to hands that say they've been mopping—hands deep lined and red, with sorry-looking nails. No longer need you ruin your hands in dirty old mop water.

Get a Betty Bright Mop. Standing erect, you wring it merely by turning the handle. Every time you mop you will bless the day you got it.

Only $1 complete with special cloth. Cloth replaceable. At leading department, grocery and hardware stores.

Parker-Regan Corporation, 925 Broadway, New York City.

BETTY BRIGHT
SELF-WRINGING MOP

Their Mother's Theory is Correct

"Before I began using Bond Bread," writes Mrs. Helen M. O'Halloran of Watertown, "it was very hard to get my children to eat bread.

"Now they eat Bond Bread with all their meals and between times. I think it's the delicious flavor, and because it is so easily digested they like it so."

Mrs. O'Halloran's two children, Helen Louise and John, appear above.

Just 5 years ago, 6405 Boston housewives brought samples of their home-baked bread to Tremont Temple to show us the kind of bread they wanted for themselves and their children. Being frankly copied from the best of those 6405 loaves, Bond Bread quickly became Boston's most popular bread.

Why is it that after 8 years of unparalleled popularity, Bond Bread now enjoys an even greater demand than ever before in its history?

Because day after day for 8 long years, Bond Bread has been uniformly home-like. Its splendid flavor comes from its pure ingredients—ingredients every bit as pure and choice as you yourself would use. Its healthfulness comes largely from its thorough baking. This thorough baking is what makes it so firm and close-textured, as well as so flavorful.

Every day more and more housewives realize it pays to discriminate in bread. They have tried them all and have convinced themselves that a home-like, healthful bread, like Bond, is the greatest bargain a woman can buy.

Your Neighborhood Grocer Can Supply You Daily

Bond Bread
The HOME-LIKE *Loaf*

OLD COLONY CLUB
Lager-Pale-Bock-Stout

You take no chance when you say Old Colony Club

EAR after year this honest brew has given solid satisfaction. Year after year, we increase our output for old friends and new. A brew that IS a brew. The brew of no regrets.

You know what you're going to get when you see the Old Colony Club Label.

More Than 3000 Retail Stores in Greater Boston Sell Old Colony Club—Tel. Highlands 2985-9333

Old Colony Brewing Co. Boston

OLD COLONY BREWING CO. BOSTON, MASS.

ARLINGTON

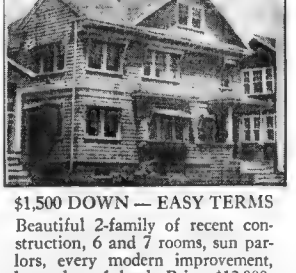

$1,500 DOWN — EASY TERMS

Beautiful 2-family of recent construction, 6 and 7 rooms, sun parlors, every modern improvement, large lot of land. Price $13,000. This is only one of several exceptional real estate "buys" that are listed today in —

CLASSIFICATION 82
of the
CLASSIFIED ADS
on the next-to-the-last pages of this newspaper

NO woman can afford to miss these magazine pages. Here you will find household information of great value, a wonderful article by an eminent physician, important advice on matters of etiquette by a woman who knows and fashion hints fresh from Paris.

Fiction Page

This Day in Our History

THE flag of the thirteen United States was adopted on June 14, 1777. John Adams introduced the adoption resolution in the Continental Congress at Philadelphia and it was unanimously passed amid great enthusiasm.

Shackled Souls

by ELENORE MEHERIN

Author of "Chickie"

Story of a Girl Who Asked That Life Should Pay Her in Full

CHAPTER 21

MARK could tell from the way Claire slipped the rings from her fingers that she was angry with him.

He had hurt her. This was the way she acted when she had a grievance.

When they were in their own room, Claire switched the taffeta spread, folded it deftly—interrupting—her eyes filing and shut quickly.

"You all but said you were tired of me—talking about that horrid book."

She cried readily, but he could never bear to see her tears. He went over and took the spread from her. "Don't be silly. What would a dinner party be without an argument? You shouldn't begrudge me a little fun when you force me to attend the weddings."

"You seemed to enjoy yourself. You wanted me to, didn't you? Isn't that why we went?

"You weren't required to dance four times in succession with the youngest girl in the party.

"I only danced . . . twice.'

"And flirting with her the way you did."

He sighed. "Dancing and flirting thirteen years, but I use to you yet."

She went over to the bureau, put her wrist watch in a small box. "Why do you always speak disparagingly of sacred things? Why need you have risked as though you were disappointed in me?"

Claire gave him a look of scarlet frustration, grabbed her kimono and went in a little wounded rush to her dressing room.

She would have a cry, carefully remove traces of tears, come back quietly. Why was she hurt? Because he no longer cherished starry illusions of their love? Was that his fault?

* * *

At exactly 4 o'clock—trembling—radiant, looking like a goddess, Roen went to Conrad's office.

Mark, advancing to meet her, pulling out a chair, thought with astonishment: "Surely not the woman who wants Mullins' boy!"

He had a different picture in his mind. A picture of a single woman who had missed romance and was now getting on in years; a lonely woman wanting a thing to love.

But here stood a vital, glowing creature. A girl. Perhaps twenty-eight—a rich, mature twenty-eight yet exuberantly young, entering the room like a flame. What would a girl this young—a girl with such a face—want with another woman's child?

He asked, puzzled: "But I wonder if you've fully considered the step? Of course, you have six months before the papers become final should you wish to change your mind."

"I won't wish to change. I don't want that six months. I'd like the papers made final now."

"Oh, the law requires the six months. But once you've finally accepted, you become responsible as a parent. No matter what might happen in the course of the next few years, you'd still be required to provide for this boy."

She looked beyond him, smiling happily: "Yes—I'll have him always—that's what I want."

He chanced to notice her hand as it rested on the desk. He had seen many hands far more beautiful. But this hand had a vitality of its own—a personality expressive and ardent like the husky sweetness of her voice.

He leaned forward and asked suddenly: "Why in the world are you adopting another woman's child?"

She was so startled that she answered hastily: "Oh, does it seem strange to you? This baby is almost like my own. I've had him nearly five months. Is it so peculiar that I wish to keep him?"

Smiling, she glanced for the first time directly in his face. And was conscious of an burned-ate turmoil. She thought: Michael's eyes—hazel instead of blue — the same look.

She wanted to turn from it. And could not. The same clear forehead, "Yes," he was saying. "It seems peculiar. For you will soon most likely marry. You may have children of your own. But once the papers are final, you will still have to keep it a boy."

"Marry—I? No! You don't understand. I shall never marry. I want the baby—I must have it."

She stood with her head raised—brave proud appealing. Suddenly she reached her hand to him in a pleading gesture. "Please, you will not oppose me?"

The smile on her face, which had paled, touched him piercingly. And her hand reached out in the wing gesture—meeting his.

He clasped it—a living, ardent warmth. "I shall not oppose it. Certainly not! I had to warn you of the life-long responsibility."

She moved to the door. Her eyes now smiled at him with a passionate radiance: "Then you'll fix it up! Right away. And there's no doubt that I may keep him?"

She was gone.

And then Claire came saying "You know the Martins are coming for dinner. I want to go home early to look over things."

She suddenly rested her hand in almost the exact spot where he had noticed Roen's. His experienced a shock. Claire's hand was so slender—so lifeless—white, smooth, inert.

She stood with her sweet, young mouth firmly set—a nervous pucker between her eyes—worrying lest the dinner be not right for the Martins.

Almost brusquely he cried: "Don't worry! What difference does it make if the Martins like their dinner."

Seeing her surprise, he laughed "You'll be there in plenty of time."

"And will you?"

"Of course."

As Claire left he noticed a purse lying on his desk. He was about to call. He saw that she had her bag. This was Roen's purse.

He picked it up. He became excited and stuffed it in his pocket. He would take it to her. Of course!

Copyright, 1927, King Features Syndicate, Inc.

Tomorrow—Mark tries to decide what kind of a girl Roen is.

The Modern Madonna in a Changing World

DRAWN BY Nell Brinkley

"There is a sight all hearts beguiling—
A youthful mother to her baby smiling . . ."

DID you think the "Madonna picture" was old fashioned—too old-fashioned for display? Did you fear that the hectic parade of moderns that gesticulates by in an unbroken stream of "pictures," like mummers in a carnival-town, the parade of pictured flappers, knickers, smokers, drinkers, petters, jokers, "vampers," spoonders, dressers, idlers, that marches across the white paper of all our "reading matter," would leave no place for a picture of a little mother with a downy-headed baby in her arms?

Well, it isn't so. Even though a painting of a Madonna is no longer carried through the streets by the nobles while the whole town turns out to see and admire, even though the drawing of a mother with her baby is no longer the rich frontispiece of a periodical, even though the kindly day of the "child picture" seems gone, along with peach-basket hats, silk elbow gloves and ruffled parasols, the MOTHER HERSELF AND HER BABY ARE NOT GONE. Well, Rather NO!

The world moves. Pictures and their manners, their moods, their material changes. But pretty little mothers, swrapped in their babies fenorant of the restless world of night clubs, of the idle world of boredom, of the over-wise world of spiritual ennui, of a greedy world or a weary world, of ANY world where wives and husbands are small of soul and poverty-stricken in loyalty, are going about their infatuated business of being good little mothers. They are still, believe me, on top of that changing world.

And they will always be. And there will always be a man to think a young mother the eighth wonder of the world and the only kind of a girl who is worth being married to!

So here is a picture of a little's modern Madonna, persisting in a changing world.

—NELL BRINKLEY.

'Curled Hands'; Eddie Tells His Mother About Lady Meldreth

Continued from Page 11.

here. She had kept tea waiting for over an hour.

"You're late, darling. I'm afraid the muffins are rather tough."

"I've had tea, thanks. I've told you not to bother about that. It's always going at Pinaud's."

"Yes, dear, but sometimes you like some more. Have you had a very tiring afternoon?"

Eddie consumed a leathery muffin to please her. His disposition was obliging.

"Rather not—quite a romantic one," he answered, with his mouth full.

"Did you dance with anyone distinguished?"

"Good Lord, yes! They're all distinguished at Pinaud's. I had Lady Meldreth for a partner the end of the afternoon."

"Eddie!" Mrs. Wisden sat up.

"I've danced with her before." Ed die went on with a forced nonchalance. "In fact, we've been friendly for quite a long time—two or three weeks. She's always singled me out for dancing. I think—it's a case, mother."

Mother and son exchanged glances.

"You mean—she's in love with you?"

He nodded modestly.

"That's about it. I went home with her to Orford House, and we had a long talk."

Her maternal fears were aroused.

"But, dearest, she's married. She'll only lead you away."

Eddie sprawled in his chair.

"She won't. She doesn't want to. I've told you—she's serious. I'm almost sure she'd marry me if she were free. She's all but said so."

Mrs. Wisden stared at him fondly, admiringly. Well, why shouldn't a peeress fall in love with her son? There was nothing so wonderful in that. There was worldly gain in it, at any rate, if he played his cards carefully. She was a calculating woman.

"At any rate, you can make a very useful friend of her," she said.

"That's the beauty of your career, dearest. You meet all the swells. Your services must be worth a lot to Pinaud. It's a pity he doesn't pay you a fixed salary."

"A great pity," Eddie echoed. "Pinaud does infernally well out of me—ten per cent. of all I take from my dancing partners. It's a swindle."

"I had to send a cheque for the rent today," said Mrs. Wisden. "That leaves us two pounds overdrawn. And Jill hasn't sent a penny I was banking on the money that should have come from her."

Eddie looked uncomfortable.

"I don't think we ought to depend on what Jill sends us," he said. "I bet she often goes short herself. Haven't she written?"

"Not a line—not a word for ten days."

"Perhaps she's in difficulties. It was a rotten company," Eddie reflected. "A No. 5—touring in country towns at town halls and that sort. She may be stranded."

"Then she'd have come back to London again. No, she's merely selfish, as usual. And I told her I wanted to pay the deposit on your new dress-suit."

"Oh, the old one will hang on a bit longer if we clean it up with petrol." Eddie answered blithely. "It doesn't look so dusty in the gas light. Jill's got to pay her own way, too. I shouldn't jump on her mother."

Mrs. Wisden always was down on Jill. She was no child of hers. That Jill had an extraordinarily open-hearted and open-handed nature and treated her like a real mother, made no difference at all. She had no room for Jill in her heart. Eddie filled all that restricted space.

A knock at the outer door sent the boy to his feet. He came back with a letter in his hand.

"She has written after all," he said, and handed it to his mother.

Mrs. Wisden opened it. She looked for paper-money first, but drew blank. There was only a half sheet of note paper scrawled over in large and generous handwriting. Eddie read over her shoulder.

Jasmine Cottage,
Leadhurst, Hants.

Dearys,

"This is a dud show as I was half afraid. This week we had to share out—one pound cash, so I can't send you anything.

If you're in low water, tell Ed to take the silver powder-box on my dressing-table to Attenborough's and pawn it. Not well, because Dad gave it to me on my twenty-first birthday.

It's rotten luck. Pull up your socks, dears. We'll weather the weather yet. All love,

Jill."

"P.S.—The country's lovely—all russets and browns and golds. It's good to be alive."

"Poor kid!" said Eddie. "Jill's got some pluck."

Mrs. Wisden's expression was not sympathetic. Jill's possible predicament if the company was disbanded destitute—did not trouble her. She was only thinking of the present and immediate future—the bills to be met every week, which Jill's little dole always helped.

"I see nothing to commiserate" she said. "It's poor old Jill always runs along. Her health never suffers because she has to go without luxuries, like mine does, for instance. She's one of those natural ly robust people who don't need much substance. I suppose she'll be on our hands soon."

"She never has been yet," defended Eddie. "Jill'd pawn her garters before she'd be a burden on anybody."

Mrs. Wisden tore up the letter in little bits exasperatedly.

"She's a foolish girl who might have done exceedingly well for herself and everyone else," she said "Instead of which, she's thrown away her best chances. She'll soon be thirty—and shelved."

"Give her a chance, mother. She's not twenty-six yet. She's quite different from us, but that's the beauty of her," answered the boy fondly.

"I'll pull her up when I write. Mrs. Wisden spoke through tight lips.

"Oh, well, she's bubbling over She sees the funny side of things and

Copyright, 1927, King Features Syndicate, Inc.

Tomorrow—Lord and Lady Meldreth meet and—

Advertisement

SHE WENT FROM BAD TO WORSE

Down to 98 Pounds—Finally Restored to Health by Lydia E. Pinkham's Vegetable Compound

Cleveland, Ohio.—"After having my first baby, I lost weight, no matter what I did. Then a doctor told me I would be better if I had another baby, which I did. But I got worse, was always sickly and went down to 98 pounds. My neighbor told me about Lydia E. Pinkham's Vegetable Compound, as it helped her very much, so I tried it. After taking four bottles, I weigh 116 pounds. It has just done wonders for me and I can do my housework now without one bit of trouble."—Mrs. Herbert Hoge, 1091 Nelson Ave., Cleveland, Ohio.

If some good fairy should appear, and offer to grant your heart's desire, what would you choose? Wealth? Happiness?

Health! That's the best gift. Health is riches that gold cannot buy, and surely health is cause enough for happiness.

Lydia E. Pinkham's Vegetable Compound may be the good fairy who offers you better health.

"Their last gasp"

BUGS BREATHE their last gasp when they meet Black Flag. It gets every fly, mosquito and roach—and other bugs, too. They're dead! Try it. Sold at drug, grocery, hardware and department stores. Powder 15c up, and

only 25¢ for the ½ pint LIQUID

Pint . . 45c
Quart . . 85c

BLACK FLAG POWDER or LIQUID KILLS INSECTS

© 1927 Black Flag

Pyorrhea penalizes 4 out of every 5

What a grim penalty Pyorrhea exacts for neglect! It spreads its poison through the system, undermines health, destroys precious youth. And four persons out of every five after forty (and thousands younger) get caught in its relentless grip.

But you need never fear Pyorrhea. Go to your dentist at least twice a year. And start using Forhan's for the Gums.

Used regularly and in time, Forhan's prevents Pyorrhea or checks its vicious course. It firms the gums and keeps them healthy. It protects teeth and keeps them white.

It is the formula of R. J. Forhan, D. D. S., and contains Forhan's Pyorrhea Liquid, used by dentists everywhere. Safeguard your health! Start using Forhan's regularly morning and night. Teach your children the same good habit. Play safe—get a tube today. At all druggists, 35c and 60c.

Forhan's *for the gums*

MORE THAN A TOOTH PASTE... IT CHECKS PYORRHEA

You can be sure of this

Thousands are keeping breath sweet and fresh this new way. We promise you it never gets back at ordinary mouthwashes that only conceal unpleasant breath with embarrassing odors of their own after you have used Forhan's Antiseptic Refreshers. Try it.

At all druggists, 25c and 60c

Daily Cross-Word Puzzle

An Education in Miniature

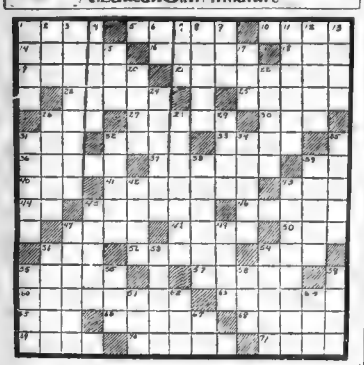

HORIZONTAL.

1—rate of speed
5—confronted
10—verbal
14—lengthwise
16—lowest possible point
18—masculine personal name
19—one who dispatches
21—marks for failure
23—bristles
25—sand hills
26—couch
27—formerly
29—dominant race in Peru
30—through
31—mistake
32—having wings
33—unevenly mottled
36—fasten firmly
37—think about
39—parent
40—lyric poem
41—city in France
42—entirely
44—prefix, apart
45—slumbers
46—disquiet
47—piece of baked clay
48—pieces out
50—compensation
51—insane
52—Asian peninsula, now Chosen
54—allow
55—a material
57—dreary
60—star-shaped
63—medieval silk fabric
65—horn
66—penetrate
68—network of nerves
69—edits
70—hirelings
71—upper millstone support

VERTICAL.

1—move
2—beverage
3—preserve
4—completed
6—indefinite article
7—a vulgar fellow
8—dreary
9—observe
11—showered
12—a flowering plant
13—young woman
15—obtain
17—a color
20—metal
22—sixteen annas
24—make possible
26—a newly married woman
28—climbing plant
29—twirled
31—appearing as if gnawed
32—coral island
34—a agent Chosan seaport
35—saline
38—[illegible] fabric
39—a fabric
42—rent
43—[illegible]
45—money
45—move sidewise
47—one who tests flavor of organs of brute
51—avaricious hoarder
53—[illegible]
54—more waiting
55—narrow path
56—before
58—spoke of wheat
59—methegiin
61—closely united
62—low haunt
64—white metallic element
67—matter, in law

SOLUTION TO YESTERDAY'S PUZZLE

K	E	N	T		M	A	N		P	A	D	S		
A	M	I	R		A	L	I		A	L	O	E		
M	I	C	A		R	E	T		N	E	O	M		
E	L	E	C	T	S		E	N	T	E	R	S		
		K	I	T			R	A	H					
S	I	T		P	O	E		P	E	P	I	N		
O	H	I	O		M	A	G		R	O	D	E		
D	E	N	S	E		R	E	D		P	A	W		
		B	E	N		O	I	L						
C	O	R	O	M	A		R	E	E	F	E	R		
A	V	E	R		B	A	G		W	I	R	E		
V	E	I	N		O	B	I		I	R	I	S		
E	R	N	E		B	A	A		S	E	N	T		

Copyright, 1927, by John Fenimore Syndicate, Inc.

BRINGING UP FATHER

Jiggs and Dinty Get Lost

By George McManus

BY GOLLY- WE ARE LOST- BUT I'M SURE WE CAME THIS WAY!
YOU'RE WRONG AS USUAL- WE CAME IN FROM THIS DIRECTION
YOU ARGUE AS IF YOU WERE RIGHT- WHY DON'T YOU LISTEN TO ME FER ONCE?
I'D JUST AS SOON LISTEN TO MAGGIE- IT'S LUCKY I BROUGHT A BALL OF STRING- TAKE ONE END OF IT- WE GO IN OPPOSITE DIRECTIONS!
AN' IF YOU FIND THE WAY OUT- JERK THE CORD!
FOR ONCE YOUR IDEA IS GOOD!
YOU -
WHO DO I LOOK LIKE?
© 1927 by Int'l Feature Service, Inc. Great Britain rights reserved
6/14

GOLDBERG'S CARTOONS

Cartoon Follies of 1927

Copyright, 1927, by R. Goldberg

By Rube Goldberg

THE BATTLING BROWNS
HEY, YOU! GET ME INTO THIS- I'M NOT SURE I DO BUSINESS WITH THIS GUY LOUIS KLUNK IS NO REASON I HAVE TO ATTEND HIS SON'S GRADUATION EXERCISES- LOOK AT THE PROGRAM- NOTHING BUT DUMB SPEECHES ABOUT THE "STRONGHOLD OF LIFE." WHAT EVER THAT MEANS- THE ONLY USED NUMBER IN THE WHOLE PARTY IS THIS GUY "EXIT"
DON'T BE SO IGNORANT- THE CLOSEST YOU EVER GOT TO COLLEGE WAS WHEN YOU ONCE BOUGHT A COCOANUT
SHUT UP- I'LL HAVE YOU KNOW I WENT TO HIGH SCHOOL FOR THREE YEARS
LUKE AND HIS UKE
"OH, FATHER, DEAR FATHER, COME HOME WITH ME NOW," SAID THE CHILD AS HER EYES FILLED WITH TEARS, "THERE'S NO USE IN WAITING AROUND FOR A DRINK, THE BAR HAS BEEN CLOSED SEVEN YEARS!"
RHYME BY S.W. SERMAN TULSA, OKLA.
SEND IN A RHYME FOR LUKE
FAMOUS TROUBLE MAKERS
ALEXANDER SQUIRT, DISCOVERER OF GRAPEFRUIT- AS A MATTER OF SAFETY YOU HAVE TO EAT GRAPEFRUIT WITH YOUR EYES CLOSED- BUT BY THE TIME YOU OPEN YOUR EYES YOUR GUESTS HAVE STOLEN MOST OF THE SILVER, AND YOU'RE TOO POLITE TO HAVE THEM ARRESTED.
DON'T MIND ME- I'M JUST PASSING THROUGH
McNaught Syndicate, Inc., N.Y.

FILLUM FABLES

The Gilt-Edge Home Burns

By Chester Gould

Episode 19 = FRAUD!
FAILING TO GET ANY CLUE CONCERNING GELVIN AT 36 BELLVIEW AVE., DETECTIVE FINO IS ON HIS WAY BACK TO THE CHIEF'S OFFICE. WHEN THE CRY OF FIRE AWAKENS THE WHOLE TOWN.
IT'S THE OLD GILTEDGE HOME
CLANG CLANG
MARY, THIS IS DETECTIVE FINO = YOUR OLD HOME IS AFIRE = QUICK. MEET ME IN THE HOTEL LOBBY IN FIVE MINUTES
WE MUST GET OUT THERE AT ONCE = THERE'S SOMETHING BIG BACK OF THIS
THE WHOLE PLACE IS FULL OF FLAME, THERE'S NO CHANCE OF SAVING IT
STARTLING DETECTIVE STORIES

THE THIMBLE THEATRE

The Third Pill—By SEGAR

Copyright, 1927, King Features Service, Inc. Great Britain Rights reserved

OH, WHAT A HOT IDEA! NOW I CAN PUT MY CHEWING GUM ON THE MARKET
HELLO, MR MCPEGAN! SAY LISTEN TO THIS— MY NONPARKABLE GUM CAUSES INDIGESTION AND HALITOSIS- WELL- HERE'S THE WAY TO PUT IT OVER
GIVE EVERY PERSON WHO PURCHASES A PACKAGE TWO PILLS FREE- GIVE 'EM THE PILLS FREE
BUT WHAT ARE THE TWO PILLS FOR CASTOR?
TO CURE THE INDIGESTION AND HALITOSIS
THAT'S A GOOD ONE, CASTOR! HAW-HAW! YOU'RE SOME JOKER HAW-HAW!
GEE, WHAT A SENSE OF HUMOR THAT GUY'S GOT!!

SKIPPY

Otherwise Occupied

By Percy Crosby

IN SHOWING SYMPATHY DON'T OVERDO IT

Don't be too lavish in displaying your sympathy.

Too much so-called sympathy does not ring true.

The right kind of person does not desire to be considered a burden when in trouble.

There is a spark of pride that makes folk want to appear able to bear their own burdens.

It is easy to go too far in expressions of sympathy.

Be thoughtfully kindly, thoughtful in ways, but do not be overpostentious manner.

Real strength is always quiet in comparison to results.

Do things that represent personal effort and self-sacrifice.

Try to provide a way for those in trouble to help themselves.

Suggest things that will help to relax and mentally refresh and create condition conducive to early planning of ways.

Real sympathy and helpfulness does not necessarily mean big financial outlay.

Copyright, 1927—International Feature Service, Inc.

DAILY SHORT STORY

T[illegible] of the man [illegible] get de- new pond and [illegible] the widow [illegible] ...ded sharp [illegible] thought of this [illegible] ...ld while [illegible] ...'Only when we [illegible] was replacing [illegible] ...carefully pol- For answer Ruth [illegible] ...ted girl of her own youth. This ...'But you [illegible] new type was [illegible] ...of Lily and that you give [illegible] mind perhaps, but [illegible] ...seem and gophers to w[illegible] morals alarmed the [illegible] ...sitation. On the tiller [illegible] ... And anyway [illegible] As a wife and [illegible] ...ater would ...'However [illegible] she ever [illegible] ...With all to open to [illegible] knowledge of [illegible] ...ness sex, a ...'You should [illegible] the widow could [illegible] ...answer her own enter [illegible] ...question ...'You may [illegible] "I do not want [illegible] ...the Flapper, was h[illegible] ...pursued. "I always [illegible] ...'I don't want [illegible] "I see," the widow answered flapper. I did not [illegible] ...quietly. on [illegible] ...'You see everything [illegible] ...you are the of foreign [illegible] ...Janus. You look forward [illegible] ...and [illegible] for you," the widow ...words; I see only [illegible] ...'I think I need [illegible] ...There was a bitterness [illegible] ...in the necessarily [illegible] ...girl's words which [illegible] ...made no blush.' effort to conceal.

This was too [illegible] ..."I wonder what it [illegible] ...is you really "American men [illegible] ...want—you flappers?" the widow The Flapper said [illegible] ...continued. "You are such a hungry, "What you really [illegible] ...is restless lot that you have no time to be stopped from [illegible] ...You or thought for the [illegible] ...woman are urging the [illegible] ...once thought neces[illegible] ...to a well- generally to take a [illegible] ...rounded life. It's grab, grab, grab curves." You leave nothing for the long years that follow youth. You speed

There was a short silence while through the golden age with a reck- the Flapper planned to attack at a less daring which is bound to end in disaster."

"Old-fashioned, aren't you?" the girl jeered.

"You have just told me that I have a Janus-like face—looking both ways."

"I don't want to look back; there is no time to waste on yesterday and the things of yesterday."

"If you get what you want, you don't keep it long. It is out of date tomorrow," the widow answered.

Again a silence, during which they eyed each other. The Flapper put the first question.

"Were you in love with your husband, Mrs. Poole?"

"I certainly loved him," she said softly.

"And yet you would replace him—your yesterdays are forgotten."

It seemed to Mrs Poole that there was nothing sacred to the hard young eyes fixed on her face. They searched deep into her soul with neither sympathy or respect.

"I am twice your age, Betty."

The girl laughed—mocking laughter which stung the older woman. She feared the words to follow.

"I flatter you by not placing you on the old age list. Would you really like me to get up and give you a chair every time you appear? Would you like to have me get you a shawl when it is cool? I'd make you look—" a gesture finished the sentence.

Mrs. Poole admitted to herself that she would not like such attention from a younger woman. She wondered what was hidden under the hard exterior of the girl's words and behavior. Did she have her dreams or did she just accept facts and abide by them? Was she in love with the man whose name remained unspoken between them?

"If I had a daughter—"

"If you had a daughter she would not allow you to play this game," the Flapper declared. "It's unfair—you've had your chance."

"If you continue to think and act as you now do, you have no right to take the responsibility of marriage upon yourself."

"Looking forward" with an irritating laugh. "I'll drop my duty in the hands of nurses and maids. There are competent ones in the market."

"Stop!"

"I am getting on your nerves. I'll go tease—a man."

But the widow knew that she had been probing, not teasing.

He came, that man who had been nameless between them, and sat down on the railing.

WOMEN—WISE AND OTHERWISE

By Evangeline Weir

"I thought the Flapper meant to cling to you for life. Why do you allow her to take up so much of your time? You have not a single thought in common. It's a waste of energy to take her seriously."

"I suppose she has her dreams like all of us." Mrs Poole said kindly. "I believe she is in love with some one."

"I'm glad I'm not the man."

"Suppose you were the favored one?" she inquired.

"It's unthinkable. She's just a child—a dear, silly kitten, purring to be petted."

"Poor little flapper." Now the widow purred.

"Don't waste your sympathy on her, dear," he said.

"Why, she thinks widows are demons. That's how I first happened to notice you, she was saying you were . . . ."

"Um . . . ." It would be hard to say whether she sighed or groaned. She continued: "You nice, doddering Britisher, do you think me a demon?"

"Why——" He gasped and looked for a second like a fish swallowing hook, line, sinker and bait.

"You know I simply adore you—why—I was going to say to you . . . ."

And the widow knew she had caught her man.

LITTLE ANNIE ROONEY

A Sure Sign of Wealth

By Verd

I WISH I KNEW WHY THAT JEDGE GURGLE WANTS T'KNOW YER WHEREABOUTS, ANNIE.
HELL KNOW SOONS HE GETS OUR LETTER WON'T HE, UNCLE BOB?
I WONDER IF IT COULD BE SOMETHIN' 'BOUT YER GRAND-PAPPY'S WILL. I RECLLECT THERE WAS SOME DOUBT 'BOUT IT AT TH' TIME.
HE GOT MAD AT YER DADDY AN' HE CUT HIM OFF WITH A DOLLAR. WELL, YER DADDY WAS GLAD T'GET TH' DOLLAR, S I REMEMBER IT.
WAS MY GRANDPA RICH?
WAS YER GRANDPAPPY RICH? WELL, I SHOULD SAY HE WAS! WHY, HE WAS SO TERRIBLE RICH THAT HE HAD GOUT EVERY YEAR REGULAR!!!
GEE!

KRAZY KAT

Orders Are Orders—By HERRIMAN

Copyright, 1927, Int'l Feature Service, Inc. Great Britain Rights Reserved

IN SPITE OF YOU BEING A POLICE PUPPY, I'LL MAKE A KOP OUT OF YOU YET — SEE THAT MOUSE OVER THERE WITH THAT "BRICK"?
THE GOOD RIGHT EYE OF THIS HERR KAUEN VON BOHW — WHICH ISS I M — SEES THE MOUSE MIT THE BRICK

POLLY AND HER PALS

One Look Too Much for Paw

By Cliff Sterrett

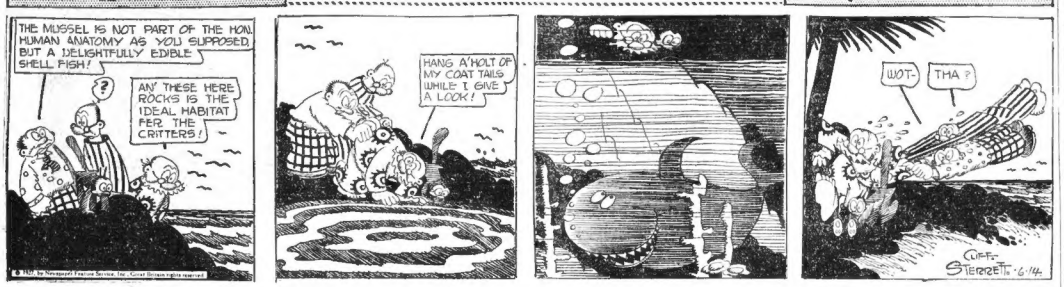
THE MUSSEL IS NOT PART OF THE HOM. HUMAN ANATOMY AS YOU SUPPOSED, BUT A DELIGHTFULLY EDIBLE SHELL FISH!
?
AN' THESE HERE ROCKS IS THE IDEAL HABITAT FER THE CRITTERS!
HANG A'HOLT OF MY COAT TAILS WHILE I GIVE A LOOK!
WOT-
THA?
CLIFF STERRETT 6-14

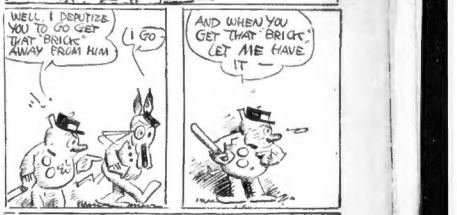

US BOYS

Stale Information

By McNamara

HURRY UP BEFORE WAN COMES! - TELL US WHAT YOU WAS GOIN TO TELL US YESTERDAY WHEN WAN BUTTED IN! - HURRY UP!!
WELL, AS I WAS SAYING. I WAS SITTING IN THE CABIN,
YES, YES!
WHEN ALL OF A SUDDEN
YES! YES!
I HEARD PROFESSOR GASTRIC TELL WAN THAT EAGLEBEAK AND OOFTY GOOFTY COULD NOW COME OUT OF THE ENGINE ROOM!
YES!
IS THAT ALL? GEE WHIZZ, THAT'S JUST WHAT WAN TOLD US!
WELL, I JUST WANTED TO SHOW YOU I KNEW IT BEFORE YOU ANYWAY!
SAY! - WHAT DO YOU THINK OF ALL THIS ANYWAY?
THINK? GOSH! - I DON'T EVEN THINK OF THIS!!!

By Hershfield

No Fake About This

ABIE THE AGENT

POSITIVELY I GOT TO GET A GOOD NAME FOR MINE NEW STORE!!
WHY DON'T YOU CALL YOUR NEW STORE THE "GOLDEN RULE," ABE?
THAT'S A NIFTICK TITLE - I'LL CONSIDER IT, SIGMUND
THAT'S A GOOD NAME - BUT MIGHT'LL I CAN IMPROVE ON IT?
HAVE YOU NAMED YOUR STORE YET, ABE?
YES - THE "SOLID GOLDEN RULE"
HOFFMAN

MEDBURY SAYS---

By JOHN P. MEDBURY

SEVERAL States have passed a new law making it a misdemeanor to drive an automobile with one hand. It's all right to have your mind on the girl as long as you keep your arms on the wheel.

IT'S a long road that has no yearning.

AND it's a short one that has no parking.

AUTOMOBILE pettings are dangerous. They've broken up more romances than marriage.

ONE commissioner is in favor of taking the danger signals off the highways and putting them inside the cars.

WOMEN are funny. If you try to kiss them, they're insulted. And if you don't try, they're disappointed.

A CHICAGO girl told a fellow that she went riding with him because she liked his company. He said he was sorry he didn't bring the first along.

WHEN he refused to behave himself, she got out and walked. She certainly knew her onions.

HE was a musician and she objected to his overtures.

SHE claimed that all men were the same, and yet she went out with a different one every evening.

THE poor girl is round shouldered from stepping out of sedans.

BUT she doesn't mind; she only goes riding for the walk.

SHE inherits it. Her great-grandfather hiked back from the covered wagon.

SORE feet are no longer a problem. All the hot dog stands now have chiropodists' parlors.

ONE girl got peeved the other day because she went motoring with a fellow and all he hugged was the curb.

HE never tried to kiss her on the whole trip. She wanted to sue him for taking her riding under false pretenses.

COUPLES are foolish to spoon in automobiles. You can have just as much fun on the sofa and it doesn't eat up any gas or oil.

Copyright, 1927, King Features Synd., Inc.

THE BEST JOKE I EVER HEARD

The Boston Evening American will pay $1 for "Best Joke" published. Address "Best Joke," Boston Evening American.

She—What do you mean by hitting that man after he saved your life.

He—Well, I gave him a dollar for saving my life and he gave me fifty cents change.

EDWARD FENNELL,
957 Saratoga St., East Boston.

Look Here!

1925 Durant Sport, $195

Disc wheels, fine paint, russet leather upholstery, good tires, etc. See Classification 150. Today's Classified Ads.

Breakfast Set for Sale

$1.50; unfinished chairs, $1.35; ice chest, $14.50. See Classification 110. Today's Classified Ads.

Hairdressing College

We make first class wavers, position secured, efficiency guaranteed. See Classification 38. Today's Classified Ads.

(For the names and addresses of the above advertisers and scores of other opportunities, see today's American and Advertiser Classified Ads on the next-to-the-last pages of this newspaper.)

Take care of your future; pick out a home of your own from the nine pages advertised in Classification 33 of today's Classified Ads.

THE MEDITATIONS OF A WIFE---BY HELEN ROWLAND

ALL these questionnaires amongst college girls, as to what is the most desirable type or man to marry, will never prove anything.

* * *

The important question is not whether a man is blonde or brunette, tall or short, brilliant or quiet, snappy or steady, a success or "an also-ran," a petter or a woman-hater. It is simply whether or not he will make YOU happy.

* * *

Some women would rather suffer the tortures of jealousy with a beautiful and dashing Don Juan, than endure dullness and monotony with a devoted "old Dobbin."

* * *

Some women would rather mother a weakling than be bossed, waited on, and thought for by a magnificent tower of strength.

* * *

Some women would rather marry a poor, struggling, ambitious young man and know the thrill of working up beside him from poverty to success, than be the spoiled and petted darling of a rich old man.

* * *

Some women would rather go through life with an irresponsible playboy, never knowing where the next meal was to come from and constantly facing the bill collector than to be comfortably tied to a dull plodder who doled out their carfare and went to sleep after dinner.

* * *

Some women would rather be married to a man who went blind at the altar, and never again glanced at his wife, than to be tied to a "fashion-expert" who insisted on picking out a woman's hats and was shocked and pained at the sight or a run in her stocking.

* * *

Some women would rather have applesauce than three meals a day—and others prefer a hard-boiled business man who pays his wife's bills without question, but never pays her a compliment.

* * *

Some women yearn for a stirring plaster who comes home early to dinner and STAYS there all evening—and others feel smothered unless a man goes out to the club and leaves them ALONE, occasionally.

* * *

It all depends on what kind of man will make YOU happy.

* * *

And the sum of man that would make life on one long ecstasy for one woman might inspire another woman to mix toadstools with his mushrooms or put Paris green in his coffee.

* * *

If you get what you wanted, don't spend your life in the futile effort to model him according to another pattern. You can't turn a wheelbarrow into an airplane, or a flivver into an imported racing-car.

* * *

No man is perfect—and some of them are perfectly awful. But none of them is as bad as having to get up in the middle of the night, all by yourself, and go down and see what the noise is!

Pick you "models" to match your tastes and your temperament, learn how to handle him, stick to him—and be happy!

Copyright, 1927, King Features Synd., Inc.

SMART SAYINGS OF CLEVER CHILDREN

The Boston Evening American will pay $1 for published smart sayings. Address "Smart Sayings," Boston Evening American.

"Willie, don't you want to be a fine man when you grow up?"

"No, I don't want to be a fine man. I want to be like you, papa."

M. JACOBSON,
[illegible] street, Fitchburg.

CULTIVATE THOUGHTS

By Lucy Lowell.

THOUGHT not only is the most valuable possession of mankind; it also is a gauge by which the character and ability of the individual are judged.

"How does he think?" asks the employer, considering a candidate for an important position.

Not "How fast can he run?" "How many revolutions of a pen can he make a minute?" "How many hours can he work at a stretch?"

Not, "How superior is he physically?" but "What are his mental processes? Are they true, well ordered, controlled? Because if they are, then he is all of those things, and a person to be respected and desired."

"As he thinketh in his heart, so is he," said a Wise Man. And his words are coming more all the time to be recognized as vital truth.

Physical prowess, once supreme, is of small consequence now when what the world wants most is mental ability—the ability to think clearly and constructively.

Fortunately thought may be cultivated and developed. The untrained mind thinks in the manner of a butterfly flashing here and there, pouncing on this and on that, wasting time in vague movement and accomplishing nothing.

The trained mind knows the value of concentration; sticking to one line of reasoning until the subject has been explored for the time being; going back to it again in search of new aspects.

Trained thought digs beneath surfaces, it considers all sides of a case. But its chief and most admirable characteristic is a refusal to remain in the rut of past thought—the tendency to forge new ways to achievement for itself.

(Copyright, 1927, King Features Syndicate, Inc.)

When Artificial Teeth

are made by our Method, Smile are Charming. The Original Anchor Plate and Lockin Lower, Patented and Copyrighted, can only be obtained at this office.

RED RUBBER PLATES $12.50
Crown and Bridgework $6
Gold or Porcelain, Per Tooth

DR. THEO. ROXBURY
515 Washington St.

Opp. R. R. White Co. Open 9 to 8. Sundays by Appt. Lady Attendant Phone Beach 9208

Be popular—

Have a complexion that everyone admires

If your skin is not fresh, smooth, unblemished, here is an easy, inexpensive way to clear it: Spread on a little Resinol Ointment, letting it remain as long as you can. Then wash off with Resinol Soap and hot water, finish with a dash of cold water. Do this regularly once a day. Note how it soothes and cleanses the pores, lessens the tendency to pimples and how clear, fresh and velvety it leaves the skin.

Resinol

WHY BALD AT 40?

LUCKY TIGER stops falling hair by killing the germs. Money-Back Guarantee. Wkyse-Fox knocks pimples. Barbers or druggists

LUCKY TIGER

Clear Your Skin

Of Disfiguring Blemishes

Use Cuticura

Samples Free. Ointment, Talcum free. Address

FOR

Acid Stomach

PHILLIPS' Milk of Magnesia

Instead of soda hereafter take a little "Phillips Milk of Magnesia" in water any time for indigestion or sour, acid, gassy stomach, and relief will come instantly.

Better Than Soda

For fifty years genuine "Phillips Milk of Magnesia" has been prescribed by physicians because it overcomes three times as much acid in the stomach as a saturated solution of bicarbonate of soda, leaving the stomach sweet and free from all gases. Besides, it neutralizes acid fermentations in the bowels, gently urging the souring waste from the system without purging. It is far more pleasant to take than soda.

Try a 25c Bottle

Insist upon "Phillips." Twenty-five cent and fifty cent bottles, any druggist's. "Milk of Magnesia" has been the U. S. Registered Trade Mark of The Charles H. Phillips Chemical Company and its predecessor, Charles H. Phillips, since 1875.

A GOOD OPPORTUNITY

Trained Executive

MOTION PICTURE PRODUCER

Direct from California studios will take a partner; one financially able to assist in cost of production. Company now on picture. For appointment call or write E. H. Gardner, 18 Tremont St., Rm. 1144, Boston.

This is only one of the many business opportunities listed in today's Classified Ads. See Classification 62, on the next-to-the-last pages of this newspaper.

NEW YORK STOCKS

	June 14	June 11	High	Low	Close
Allied P & L.	93¾	92⅞	93	92⅞	93
Ahumada L.	3⅛	3⅛	3⅛	3⅛	3⅛
Air Reduction.	171¼	166½	168	170¼
Ajax Rubber.	8⅛	8			
All Ch & Dye.	141⅝	138½	142	140
Allis Chal Mfg.	107½	105½	106½	107¼
Amal Leather.	31¾	31½	31¾	31¾
Amerada	31⅞	31½	31⅞	31¾
Am Ag Chem.	9¾	9¾	9¾	9¾
Am Ag Ch pf.	93½	93½	93½	93½
Am B'k Note.	48½	48½	48½	49
Am Beet Sug.	21	21		
Am Beech M.	14	14		
Am Br Shoe.	41¼	39¾	39¾	41
Am Br'n Bov.	163	155	163	157
Am Can.	55¾	52⅞	55¾	53¾
Am Car & Fy.	104¾	104	104	104¾
Am Chicle.	48	48	48	48
Am Express.	137	136	136	137
Am F'd.	23	22	22	23¼
Am Home Pr.	39	38⅝	38⅝	39
Am Hide & L.	9¼	9	9¼	9¼
Am Hide & L pf.	61¾	60¾	61	62
Am Intl Corp.	52¾	50	52¾	52
Am Lafrance.	5¼	5	5¼	5¼
Am Linseed.	28½	28⅜	28⅜	32
Am Linseed pf.	69¾	67½	69¾	69¾
Am Loco.	110	108½	108¾	109¾
Am Metal.	40¾	40⅜	40⅝	40¾
Am Pow & L.	63¾	63¼	63¾	63¾
Am Radiator.	123	122	122	124
Am Safety R.	48	47	47	50¾
Am Smelting.	136½	136¼	135⅞	136¾
Am Steel Fdy.	46¾	46	46	45¾
Am Sugar.	89	87	87	89
Am Sumatra.	53¾	51¾	51¾	53¾
Am Tel & Tel.	167¾	166½	166¾	167¾
Am Tobacco.	136¾	135¾	135¾	137
Am Tobacco B.	135¾	133¾	134¾	134¾
Am Water W.	91¾	87½	89½	92
Am Woolen.	77	76	76	77
Am Wool pf.	48¾	47¾	47¾	49¾
Am Zinc.	8	7⅞	7⅞	8
Am Zinc pf.	45¾	45	45	45¾
Anaconda	45	45	45	45¾
Armour Ill A	9¾	9½	9⅝	9¾
Armour Ill B	9¼	9	9	9¼
Asso Dry Gds.	41	41	41	41
At T & S F.	158	157½	157½	159¾
Atl Ref.	1825	1825	1825	1825
Atl Gulf & WI	39¾	39	39	39¾
All Refining.	124⅛	118	119½	124¾
Austin Nich.	5¾	5¾	5¾	5¾
Bald Loco.	222¾	219½	221½	223
Ball & Ohio.	119	117	117⅝	119¾
Bangor & A.	100	97	100	97
Barnsdall Cl A	27⅞	26⅝	27⅝	28
Barsuk Mines.	69¾	68½	69¼	71
Belding Hem.	20¼	20¼	20¼	20¾
Beth Steel.	50	49¼	49¼	49⅞
Briggs Mfg.	29	29	29	29¼
Bklyn Edison.	167	163½	163¾	166
Bklyn Man Rv.	61	60⅜	60⅜	62
Bklyn Un Gas.	114	112	113	114
Burns Bros A.	32½	32¼	32½	32½
Burns Bros B.	21¾	21	21	21½
Burr Add M.	51	49¾	50¾	51¾
Bush Term.	62¾	60¾	60¾	63¾
Butte Copper.	4½	4¼	4¼	4⅝
Butte & Sup.	9¾	9½	9½	9¾
By Prod C&C.	82	81	81	83¾
Byers A.	82	78¾	78¾	81
Calif Packing.	63¾	62¾	63¼	64
Case Thresh.	214	205	206	216
Calif Pete.	24¾	24¼	24⅝	24⅝
Cal Zinc Lead.	2¾	2¾	2¾	2¾
Cal & Hy Glo.	43¾	41¾	41¾	43
Can Pacific.	173¼	170¾	172¾	172¾
Cent Foundry.	18	17¾	17¾	18
Cerro de Pasco.	60	59⅝	59⅝	60
Cert-Teed.	65¾	63¾	63¾	63¾
Chand Cleve.	97¾	95¾	97¾	97¾
Chand Cleve pf.	72	71¾	71¾	72¾
Chesa & Ohio.	181¼	177¾	179¾	181¼
Chi & Alton.	8	7¾	7¾	8
Chi&Alton pf.	12¾	12	12¾	12¾
Chi&East Ill.	47	45	45	47
Chi&E Ill pf.	63¾	63¾	64¼	67
Chi Gt W.	15¾	15¼	15¼	15¾
Chi Gt W pf.	40	34¾	34¾	40
Chi & M StP.	14¾	14¼	14¼	14¾
Chi&NW.	84¾	84¼	84¼	84¾
Chi&NW pf.	88¾	86¾	86¾	88¾
Chi Pneu Tool.	130¾	128½	129¾	130
Chi R I.	103¾	101¾	101¾	103¾
Childs Co.	60¾	60	60	60¾
Childs Copper.	35	34¾	34¾	35¼
Chrysler.	40¾	40¼	40¼	42¾
Cluett P.	56	56	56	56
Collins & A.	106¾	102	103¾	102¾
Colo & F.	85¾	84¼	84¼	87
Colo & South.	123	117	117	123
Colum Carbon.	73	72	73	73¾
Col Gas & E.	95¾	92	94¾	95¾
Com Solv B.	334¾	324½	334¾	334¾
Com Distrib.	1¼	1	1	1¼
Congoleum.	19¾	18¾	19¼	19¾
Consol Cigar.	78¾	76¼	76¾	78¾
Consol Gas.	104¾	102	102½	103¾
Com Powr.	57¾	56¾	57	57¾
Cong Cigar.	62¼	61¼	62¼	62¼
Cont Bak A.	36	35¾	36¼	35¾
Cont Bak B.	4⅞	4⅝	4⅝	4⅝
Con Textiles.	8¾	8⅝	8⅝	8¾
Contl Can.	69¾	67¾	68¾	68¾
Cont Insur.	170¾	168¾	168¾	170¾
Contl Motors.	11¾	11¼	11¼	12
Corn Prod.	73¾	72¼	72¾	73¾
Coty.	79¾	79¼	79¼	81¾
Crucible Steel.	86	85¾	85¾	86¾
Cuba Cane.	9¾	9¼	9¼	9¾
Cuba Cane pf.	38	37½	37¾	38¾
Cuba Co.	29¾	28¾	29¼	28¾
Cuban-Amer.	23¾	23¼	23¼	23¾
Davison Chem.	30¾	30	30	30¼
Del & Hud.	220¾	213	213	221
Del L & W.	156	154	154	157
Det Edison.	148	146½	146½	148½
Devoe & R A.	37¼	36¾	37	37¼
Dodge Bros.	20¾	20	20	20¾
Dodge Bros pf.	72¾	72¾	72¾	74¼
Dome Mines.	27¾	27¼	27¼	27¾
Douglas Pec.	70½	70½	70½	70½
Dupont.	206	203	203	206
Eastman Kod.	246½	242	236¾	244
Edison Axle.	27¾	26¾	27¼	27¾
Elec Boat.	36¾	35¾	35¾	36¾
Elec P & L.	21¼	20½	20½	21¼
Elec Refrig.	21	20¾	21	21
Elec S Batter.	21	20¾	21	21
Endicott John.	71¾	70¼	71¼	71¾
Equit Gas Sec.	27	26¾	26¾	27
Erie R R.	53¾	51¾	52¾	53¾
Erie 1st pf.	59¼	57¾	58	59¼
Erie 2d pf.	49¾	48¾	48¾	49¾
Eureka Vac.	72	70¼	71¼	72¾
Fairbanks M.	39	38½	38¾	39¼
Federal L.	41¾	41¼	41¼	41¾
Fed M & S.	160	159	160	162¾
First Nat Bs.	221½	222½	222½	223¾
D & R G.	64¾	63¾	63¾	64¾
Fed Mot Trk.	23¾	23¼	23¼	23¾
Fisk Rubber.	15¾	15¼	15¼	15¾
Fleischmann.	53¾	52¾	53¾	53¾
Foundation Co.	60¾	59¼	60	61
Fox Film.	57¾	56¾	57	57¾
Freeport.	72	70¾	70¾	72
Garrel Snub.	44¼	41¾	42¾	44
Gardner.	20¾	20¼	20¼	20¾
Gen Am Tank.	53	51¾	51¾	53¾
Gen Asphalt.	75¾	75	75	75¾
Gen Cigar.	62	62	62	62¾
Gen Electric.	104	101	102¾	104¼
Gen Motors.	202¾	196	196	203¼
Gen Outd Adv.	47¾	45	45	47¾
Gen Ry Sig.	108¾	106½	106¾	108¾
Gen Refrac.	69¾	67	67¾	68¾
Gimbel Bros.	47	47	47	47
Glidden.	18	17¾	17¾	18¼
Gold Dust.	57	55¾	55¾	57¾
Goodrich Tire.	93	90¾	90¾	93
Goodyear T pf.	112¼	111½	111½	112¾
Gr Nor Ore.	35¾	34¾	34¾	35¾
Gt Nor pf.	79¾	78¾	78¾	79¾
Gt Westn Sug.	117¼	114½	116¾	119
Greene Con.	45½	45	45	45¾
Gulf & Ohio.	70	69¾	69¾	71
Gulf States Stl.	51	50¾	51	51
Hartman Cp B.	25	24¼	25	25¼
Hayes Wheel.	25¾	25¼	25¼	26¼
Household Pr.	83¾	82¾	83¼	84
Houston Oil.	162	151¾	154	162¾
Howe Sound.	37¾	37¾	37¾	37¾
Hud Mfg RR.	57¾	54½	55½	57¾
Hudson Motor.	86	83¾	83¾	86
Hupp Motor.	19¾	17¾	19¾	19¾
Ill Central.	130	128¾	128¾	130¾
Independ Oil.	15¼	14¾	14¾	15¼
Indian Motor.	22	21	22	22¾
Inland Steel.	56	47¾	49¾	53¾
Int Match pf.	97	97	97	97
Inspiration Cp.	14¼	14¼	14¼	14¼
Interb Rubber.	12¾	12¾	12¾	12¾
Intl Agr Corp.	6	6	6	6
Int Harvester.	130¾	127¾	127¾	130¾
Int Business.	85	83	83	85¼
Interb Rap Tr.	37¾	36¾	37	38¾
Intertype.	32¾	32¾	32¾	32
Intl Cement.	45¾	45¼	45¼	45¾
Intl Com Eng.	45¼	43¾	44¾	45¾
Int Mer Mar.	7¾	7¾	7¾	8¼
Int M M pf.	43¾	43¼	43¼	43¾
Int Nickel.	69¾	64¾	65¾	65¾
Int Paper.	41¾	40	40¾	41¾
Int T & T.	141¾	140	140	143¾
Jewel Tea.	61¾	60	60	61¾
Jones Tea.	23	22¾	22¾	23
Jordan Motor.	12¾	12¼	12¼	12¾
Kan City & So.	56	54¾	54¾	56
Kayser & Co.	54¼	52¾	52¾	54¼
Kelly Springf.	21¾	18½	19	20¾
Kennecott Cop.	63¾	62¾	63¾	63¾
Kraft Cheese.	53¾	52¾	53¾	53¾
Kresge Co.	52¾	52¾	53¾	53¾
Lago Oil.	27	26¾	27	26¾
Lambert.	175¾	172¾	172¾	175¾
Lehigh Valley.	129¼	127¾	127	129¾
Lehn & Fink.	35¾	35¼	35¼	35¾
Liggett Bee B.	115	114	114	115
Lima Loco.	66	65	65	66¾
Liquid Carbo.	53¾	51¾	52	53
Loew's Inc.	64¾	63¾	63¾	64¾
Loft Inc.	61¾	61¼	61¼	61¾
Lorae Mfg.	43	43	43	43¾
Lorillard & Co.	31¼	30	30¾	30¾
Lo & Nash.	138¾	137¾	138¾	144¾
Lucidite Gas.	63¾	62¾	63¾	63¾
Lou G & E.	26	26	26	26¾
Louisiana Oil.	12¾	12¼	12¾	12¾
Mack Truck.	112¾	110¾	110¾	112¾
Magma Cop.	36¾	36¼	36¼	36¾
Mallinson H R.	15	14¾	14¾	15
Manhat Shirt.	34¾	34¼	34¼	34¾
Manhat E Sup.	72¾	70¾	70¾	73¼
Manh Ry(Mod.	44¾	44	44¾	44¾
Maracaibo Oil.	14¾	14¼	14¼	14¾
Market St P R.	45	45	45	45¾
Marland Oil.	54	52¾	53¾	54
Marlin Rock.	47	44¾	45	46¾
Mathieson.	103¾	104	104	105
May Dept Str.	76	75	75¾	76
Maytag.	27¾	27¾	27¾	27¾
Mex Seaboard Oil.	5¾	5¾	5¾	5¾
Mid Cont Pet.	57¾	56¾	56¾	57¾
Mid Cont Pet.	31¾	31	31	31¾
Middle Sts Oil.	23¾	23¾	23¾	23¾
Miller Rubber.	34¾	34¼	34¼	34¾
Mo Kan Tex.	52	48¾	49¾	51¾
Mo Pacific.	57¾	54¾	56	57¾
Mo Pacific pf.	85¾	83¾	83¾	85¾
Montana Pow.	99¾	97¾	97¾	99
Montgr Ward.	66	65	65	66¾
Motion Mot.	35¾	35¼	35¼	35¾
Motion Picture.	9¾	9¾	9¾	10¼
Motor Meter.	24¾	24¼	24¼	24¾
Motor Wheel.	24¾	24½	24½	25
Mother Lode.	3¾	2¾	2¾	2¾
Mullins Body.	22¾	21¾	21¾	22¾
Murray Body.	28¾	28	28	28¾
Nash Motors.	65¼	63¼	63¼	64¾
Nat Acme.	33¾	33¼	33¼	33¾
Nat Casch Ro.	43¼	43	43	43
Nat Dairy Pr.	63¾	62¾	62¾	63¾
Nat Distillers.	32¾	32¼	32¼	32¾
Nat Dept Sts.	24¾	23¼	23¼	25
Nat Distillers.	32¾	32¼	32¼	32¾
Nat En & Stg.	30¾	29¼	29¼	30
Nat Lead.	102	99¼	99¾	101¼
Nat Pwr & Lt.	72¾	71¾	71¾	72¾
Nat Supply.	79¼	79¼	79¼	79¾
Nat Tea.	134	129¾	129¾	131
Nev Con Cop.	40¼	40	40	40¼
NY Air Brake.	48	46¼	47	47¾
NY Central.	151	149½	150	151
NYC & StL.	109	107¾	107¾	109
Norwalk Tire.	4¾	4¾	4¾	4¾
NY Dock.	49¾	47	47	49¾
NY NH & H.	43¾	42¾	42¾	43¾
NY Ont & W.	35	32¾	32¾	35¼
Norfolk & W.	179	176	176½	179¾
North Am.	47¾	47¼	47¼	47¾
Nor Pacific.	88¾	86¾	87	88¾
Oilwell Sup.	37¾	36¾	37	37¾
Oppenheim Co.	9¾	9¾	9¾	9¾
Omnibus Corp.	15¼	14¾	15¼	16¾
Otis Elevator.	72¾	71¾	71¾	73¾
Otis Steel.	11¾	11¼	11¼	11¾
Otis Steel p pf.	77½	75¼	75¾	77¾
Owens Bottle.	82¾	81¾	81¾	82¾
Pac Gas & El.	37¾	36¾	37¼	37¾
Pac Oil.	1¾	1¾	1¾	1¾
Packard Motor.	35¾	34¾	34¾	35¾
Paige Detroit.	12¾	11¾	11¾	11
Pan-Am Pet.	56¾	56¾	56¾	56¾
Pan-Am Pet B.	55¾	55	55	55¾
Pan-Am Wst.	21	21	21	20¾
Panh'dle P&R.	104¾	101¾	101¾	104¾
Park & Tilford.	44¾	43¾	43¾	44¾
Pathe A.	48	46¼	46¼	47¾
Patino Mines.	23¼	21	21	23¼
Peerless Mot.	5¾	5¾	5¾	5¾
Penn Dix Cem.	34	33¾	33¾	34
Penn Dix Cem pf.	63¾	63¼	63¼	64
Peoples Gas.	142	139¾	140½	142¾
*Pere Marq.	132	129	129¾	132¾
Phila Co P.	43	42¾	42¾	43
Phila & R Co.	42¾	41¾	41¾	42¾
*Phillips Pete.	43	42¼	42¼	43¾
Phillip Morris.	23¾	23¼	23¼	23¾
Phoenix Hosy.	48	46	46	48¾
Pierce Arrow.	15¾	15	15	15¾
Pierce Oil pf.	6¾	6¾	6¾	6¾
Pierce Petrol.	3¾	3¾	3¾	3¾
Pitts Coal.	58	57	57	62¾
Pitts & W Va.	163	147	148	148
Pittsburgh.	99	98¾	98¾	100¾
Pittsburgh pf.	98	98	98	98
Pitts & W Va.	163	147	148	148
Postum Cer.	99	98¾	98¾	100¾
Pressed Steel Car.	68	66	66	68
Prod & Ref.	29¾	28	28¾	29¾
Pub Serv NJ.	41	40	40	41
Pullman Co.	80	79¾	79¾	80
Punta Alegre.	40	39¾	39¾	40
Pure Oil.	27	26¼	26¼	26¾
Radio Corp.	43¾	41¾	41¾	43¾
Reading.	119¾	116¾	116¾	119¾
Real Silk Hos.	30¾	30	30	30¾
Remington T.	53¾	52¾	52¾	53¾
Rossia Ins.	94¼	93¼	93¼	97¾
Rep Iron & S.	67¾	66	66	67
Reynold Tob B.	99¾	98	98	99¾
Schulte Stores.	53	51¾	51¾	52¾
Sea Boa Lead.	38¾	38¼	38¼	38¾
Sea Air Line.	18¾	18¼	18¼	18¾
Sea Air L pf.	38	38	38	39¾
Sears Roebuck.	57	55¾	55¾	57
Shattuck F C.	72¼	71¾	71¾	72¾
Shea Union O.	27¾	27¼	27¼	27¾
Shell Un Oil.	23¾	23¼	23¼	23¾
Simmons Co.	48	45¼	46	47¾
Simms Petrol.	16¼	16¼	16¼	16¾
Sinclair Con.	16¾	16¼	16¼	16¾
Sloss Sh&S.	124	123¾	123¾	124¾
*Southern Pac.	114¾	113	113½	114¾
So Cal Edison.	94	93¾	93¾	94¾
So Dairy A.	20¾	19½	19½	19¾
So P R Sug.	161	156½	157	164
Southern Ry.	126¾	124¾	125¾	126¾
Spicer Mfg.	25¼	25	25	26¼
Stand Gas & El.	63¾	60¾	60¾	64¾
Std Oil Cal.	63¾	62¾	62¾	63¾
Std Oil NJ.	37¾	36½	36¾	37¾
Std Oil NY.	30¾	29¾	29¾	30¾
Sterling Prod.	105½	103½	103½	106
Stand Mill.	84½	82¾	84	85
Stewart-W Co.	53¾	52¾	52¾	53¾
Stromberg Cb.	30	30	30	29
Studebaker.	50¼	48¾	50	50¼
Submarine B.	6¾	6	6	6¾
Superior Oil.	4¾	4¼	4¾	4¾
Tenn Cop & S.	8¾	8¼	8¾	8¾
Texas Co.	48¾	47¾	48	48¾
Tex Gulf Sul.	63¾	61¾	63¾	62¾
Tex Pac L Tr.	30¾	28½	28½	30
Tex Pac C&OR.	14¼	14¼	14¼	14¼
Tex Pac RR.	94¾	95¼	95¼	96¾
Thatcher Mfg.	86	86	86	86
Tidewater Oil.	17¾	17¾	17¾	18
Timken Roll.	47¾	46¾	46¾	47¾
Tobacco Prod.	114¼	113	113	113
Trancontl Oil.	7	6¾	6¾	6¾
Underwood T.	54¾	53¾	53¾	54¾
Un Bag & P.	43¾	42¾	42¾	43¾
Union Carb.	116¼	114¾	115¼	117¾
Union Oil Cal.	47¾	47¼	47¼	47¾
Union Pac.	175	171¾	172¾	175
Union Pac pf.	83	83	84	84
United Drug.	121¾	117¾	119¾	121¾
Un Cigar Str.	84	84	84	84

Help Wanted

Help Wanted Female—Instruction 81

EARN "WHILE YOU" LEARN
6 girls wanted — new hairdressing 126 Boylston st.

Help Wanted—Male 53

COLLEGE STUDENTS

FOR SPECIAL SALES WORK THIS SUMMER NO EXPERIENCE NECESSARY; $24.00 WEEKLY SALARY AND $200 TUITION BONUS. TRAVEL EXPENSES PAID. MR. CAMPBELL, 333 WASHINGTON ST., ROOM 616.

SALESMEN

Are you connected permanently with a reliable concern or have you been drifting from job to job? Are you looking for those who need to earn at least $25 per week to "get by" and are anxious to earn more? This may be your opportunity. If you are prepared to work hard and earn more call between 12 and 1 P. M. only. We are selling land in small tracts and an investment. Experience not necessary; we train you while you earn. Apply at Sheville Adams Co., 150 State st. Boston.

ELECTRO LUX

IS HERE.

WANTED—FOUR FIELD MANAGERS, EXPERIENCED IN HANDLING AND ORGANIZING SALESMEN. SALARY AND LIBERAL PLUS OVERRIDE COMMISSION WHEN ACCEPTED. MUST BE LOCATED WITHIN BETWEEN 10 AND 12 OR 2 AND 4 WEDNESDAY, ROOM 808, PARK SQUARE BLDG., BOSTON.

SALESMEN

To sell an auto accessory, nationally advertised; excellent basis; only men with car if preferred, but not absolutely necessary. Call Kenmore 6988 9 to 11 a.m.

AMBITIOUS reliable man between 21 and 40, to train for the accounting profession. Must possess common school education. Most unusual opportunity for ambitious men. Position guaranteed after completion of training. Write, giving age, education, present employment and telephone number. Box 1, 31 Milk st., Boston.

MEN—$5 to distribute samples and take orders. Big Bonus Besides. $25 with more coming for two weeks' trial period. Apply 9 to 10 a.m. or 4 to 5 p.m. 331 Summer st.

MEN wanted for Clover Island. Apply 1201 Park Square Bldg. Office hours 9 to 5.

WANTED—3 ambitious men with references for permanent positions with "fast growing company making all promotions from the ranks." Apply next week only. Call or write 1 Boylston Place, Room 347 (8 Tremont St., Boston Corner 3rd floor).

WANTED—Two clean cut men, age 21 to 40, for Summer employment; must have car. Apply 10 to 12 Room 21 1120 Pleasant St., Malden, Mass.

Help Wanted Male—Instruction 54

BARBERING and Hairdressing taught in modern school; assures success; day and evening classes. Bristol, 1020 Main st., Boston; 13-31 Chestnut St., Prov. R. I.

Help—Male and Female 55

AGENTS—Big money and quick sales every time. Clinton Towel Co., Clinton, Mass.

Solicitors, canvassers wanted.

BEAUTIFUL, engraved name plates for residences and offices; 25 cents each; discounts; credit extended. Write quickly Arthur A. Windham, Winchendon, Mass.

SALESMAN wanted by a long established house of good reputation to represent us in local commercial connection; no objection to side line. Write Manufacturers Co., 32 W. Lake st., New York City.

Business Opportunities—62

MOTION PICTURE PRODUCER

Direct from California studios will take a partner now financially able to assist in cost of production. Can show results. Address Producer, 1 Boylston st., Room 1, Everett, Mass.

Wash Houses for Profit

Operate Wonder Washing Machine agency franchise each locality; good income assured; small investment required. Write for circulars. Call or write Nielen Sales Co., of N. E., Room 1001, 120 Boylston st., Boston. Liberty 6902.

Overall Manufacturing

Business well established 50 yr. sacrifice. Call 6131 or write this paper. Box 1, 31 Milk st., Boston.

BAKERY business for sale; will sell at a reasonable price as owner is ill. Call or write 49 Bedford st., Somerville. New Bedford, Mass.

LODGING house—10 rooms; steam heat; tenants to following st. Block 1053 st.

SOMERVILLE—Market; excellent store, owner leaving city; must be sold at sacrifice. Call 6 Prescott st.

FARRIER WANTED. Estab. auto body repair shop. 31 Mass ave., Arlington.

Business Opportunities Wanted 58

A1 PROFESSIONAL doctor will rent space with dentist. Box N 56

Financial

Money to Loan—On Chattels 71

Quick Loans

up to $300 on your household goods. Easy instal ments; lawful interest. Beneficial Loan Soc ciety, 17 Tremont st., Room 1001.

$300 OR OVER to business men only Quick service. Call Room 1001, 17 Tremont st.

LIBERAL LOANS on diamonds, watches, musical instruments, etc. Courteous and business-like. Est. 1865. Gardner Loan Co., 6 Harvard sq., Cambridge.

LOANS on furniture, pianos, etc. Low rates; terms to suit you. Call or write Personal Finance Co., 302 Mass ave., Central sq., Lynn.

LOANS up to $300 to housekeepers; rest privacy; easiest terms; quick service. Personal Finance Co., 302 Mass ave., Central sq., Lynn.

LOANS up to $300 to housekeepers. Personal Finance Co., 302 Mass ave., Central sq., Lynn.

LOANS on diamonds, watches, musical instruments to Hallowell st., Block 1053 st.

LOANS—Money to loan on furniture, pianos, etc. Low rates; easy terms. Call or write Personal Finance Co., 302 Mass ave., Central sq., Lynn.

LOANS up to $300 to housekeepers. Personal Finance Co. 552 Mass ave., Central sq., Lynn. Room 306. Tel. 1700.

LOANS on furniture, pianos, etc. Low rates; easy terms. Call or write Personal Finance Co., 552 Mass ave., Central sq., Lynn. Room 306. Tel. 1700.

LOANS on diamonds, watches, musical instruments, etc. Courteous and business-like. Est. 1865. Gardner Loan Co., authorized by City of Boston, 172 Washington st., corner Boylston st.

LOANS up to $300 to housekeepers. Personal Finance Co. 552 Mass ave., Central sq., Lynn. Room 306. Tel. 1700.

LOANS on furniture, pianos, etc. Low rates; easy terms. Call or write Personal Finance Co., 552 Mass ave., Central sq., Lynn. Room 306. Tel. 1700.

KEYSER—Ladies, gentlemen, save money; terms to suit you. Keyser, 31 Bromfield st., Room 306.

LOANS—$10 to $300 on household goods; easy payments; lowest rates; confidential. Security Loan Co., 31 Bromfield st., Room 306

EDITORIAL PAGE OF THE ☆ ☆ BOSTON EVENING AMERICAN ☆ ☆ BOSTON JUNE 14, 1927

NATIONAL POLICIES OF THE HEARST NEWSPAPERS

1. An agreement of English-speaking peoples to preserve peace among themselves and promote the peace of the world.
2. A constitutional amendment to provide for the election of United States Senators in numbers proportionate to the population of each State, but no State to have less than two Senators. A reapportionment of Congressional representation immediately after every census, or in case of the failure of Congress so to act, to make the apportionment automatic at the end of the first Congressional session, the proportion of population for each representative in each case to be that of the existing Congress.
3. A separate Department of the Army, of the Navy and of the Air Forces, all united under a Secretary of National Defense.
4. Federal action to the limit of Federal Government powers to abolish illiteracy among the people of the United States, and the creation of a Secretary of Education.
5. Necessary measures to secure the election of Congress in November and its installation on the 1st of January following, and the inauguration of a President on the 1st of January immediately following his election in November.

They Are Still Animals

That Makes the Man Fairly Safe

THE MAN WITH THE WHIP.

This cartoon from the Columbus *Dispatch* is supposed to show the situation in the East.

The man with the whip represents white domination. China, a big dragon, with a head like that of a catfish, rebels against white control.

Other Asiatic nations, Turkey, Arabia, India, Egypt, are on the shelf beside "Russian Influence" and "Mohammedanism."

The question is asked, "Is white rule in Asia coming to an end? Will Asia soon become a **MENACE TO THE WHITE RACES?**"

This picture is comforting, although it isn't meant to be.

If you put a dragon, hyena, leopard, tiger, lion, bear and some other animals in a cage they would soon be busy fighting each other.

The people of Asia have always been fighting each other, killing each other, **HATING** each other.

To race hatred, bad enough, they add **RELIGIOUS HATRED**, worst of all.

People wonder that a handful of British, only a hundred thousand of them, in India can control 300,000,000 Asiatics. The answer is that the 300,000,000 Asiatics—Mohammedans and Hindus—hate each other bitterly, fight each other constantly, loathe and despise each other. A good Mohammedan would rataer kill one Hindu than ten Englishmen. A good Hindu would rather kill one Mohammedan than a hundred Englishmen. **SO THE ENGLISH RULE.**

However, you will notice that there is no representation of **JAPAN** in this picture. The Japanese, a thinking, self-governing people, leaders among the world's nations, are the real leaders in Asia.

They have their troubles at present, earthquakes, tidal waves, whirlwinds, financial troubles following the war. They also have socialism, communism and labor unionism, although they probably would deal swiftly with such things in an emergency.

As for the Chinese revolution, or rather the many Chinese revolutions, and what will come of them, it will take time to answer that.

This nation fortunately minds its business fairly well in China, although sometimes our statesmen cannot resist the temptation to join with Europe unnecessarily.

China's revolution is not altogether a rebellion against "white men's domination." The whites with their special territories in China, their own courts, independent of Chinese law and Chinese government, have annoyed intelligent Chinese—and no wonder.

John D. Rockefeller's millions are showing them how to take care of their sick, keep their children alive. That will help raise the population of China from four or five hundred millions to a billion. Good Christian missionaries are teaching them how to take care of their souls. That will be a blessing for them when they reach the other world.

Perhaps on the whole they are getting as much from us as we are getting from them.

Anyhow, Uncle Sam, it is to be hoped, will continue to mind his business and let the Chinese catfish-dragon decide things for itself.

Flying

Not So Tiring as Motoring

A Los Angeles business man regularly uses an airplane making Eastern business trips, according to the Los Angeles Chamber of Commerce Bulletin.

On a recent trip from Central Ohio to Southern California he piloted his airplane, loaded with another man and 600 pounds of baggage, a distance of 2,500 miles in thirty hours' driving time, at a total cost of $115 for gas and oil.

He has been driving a plane for about a year, and says that while it is a trifle more difficult to learn to drive an airplane than an automobile, after once learning the fatigue of driving is considerably less in piloting a plane across the country that an automobile.

More About Lindy -:- -:- By Franklin Collier

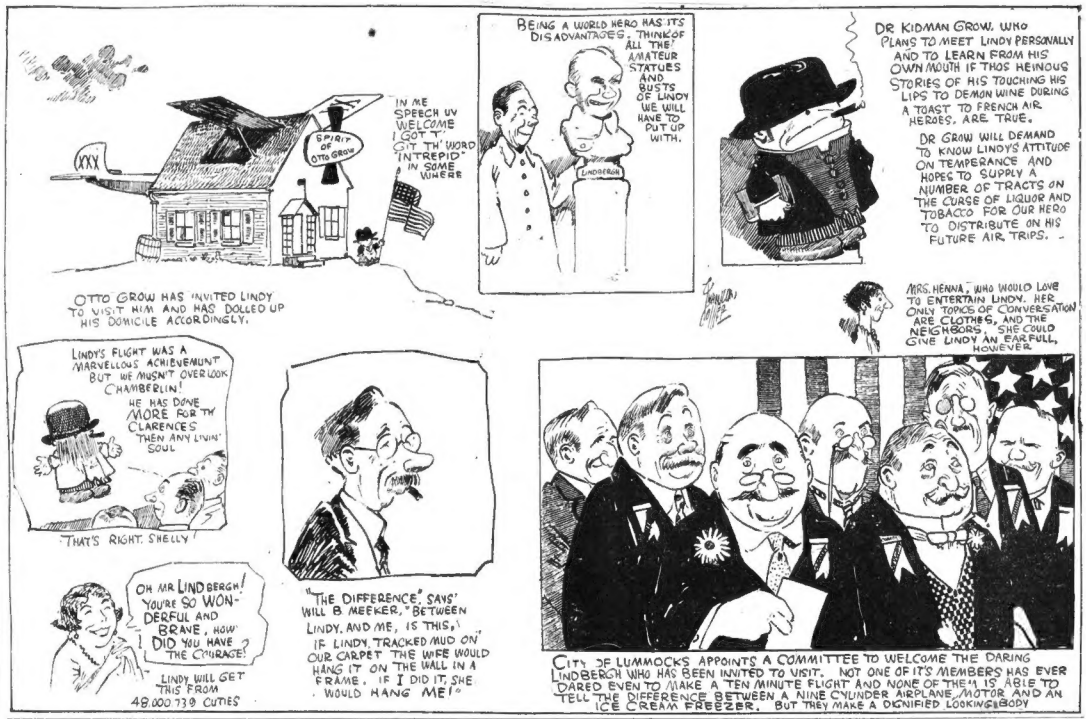
IN ME SPEECH UV WELCOME I GOT T' SIT TH' WORD "INTREPID" IN SOME NUMERE
SPIRIT OTTO GROW
OTTO GROW HAS INVITED LINDY TO VISIT HIM AND HAS DOLLED UP HIS DOMICILE ACCORDINGLY.
BEING A WORLD HERO HAS ITS DISADVANTAGES. THINK OF ALL THE AMATEUR STATUES AND BUSTS OF LINDY WE WILL HAVE TO PUT UP WITH.
LINDBERGH
DR KIDMAN GROW, WHO PLANS TO MEET LINDY PERSONALLY AND TO LEARN FROM HIS OWN MOUTH IF THOS HEINOUS STORIES OF HIS TOUCHING HIS LIPS TO DEMON WINE DURING A TOAST TO FRENCH AIR HEROES, ARE TRUE.
DR GROW WILL DEMAND TO KNOW LINDY'S ATTITUDE ON TEMPERANCE AND HOPES TO SUPPLY A NUMBER OF TRACTS ON THE CURSE OF LIQUOR AND TOBACCO FOR OUR HERO TO DISTRIBUTE ON HIS FUTURE AIR TRIPS.
MRS. HENNA, WHO WOULD LOVE TO ENTERTAIN LINDY. HER ONLY TOPICS OF CONVERSATION ARE CLOTHES, AND THE NEIGHBORS. SHE COULD GIVE LINDY AN EARFULL, HOWEVER
LINDY'S FLIGHT WAS A MARVELLOUS ACHIEVEMUNT BUT WE MUSN'T OVERLOOK CHAMBERLIN! HE HAS DONE MORE FOR TH CLARENCES THEN ANY LIVIN' SOUL
"THAT'S RIGHT, SHELLY"
OH MR LINDBERGH! YOU'RE SO WONDERFUL AND BRAVE, HOW DID YOU HAVE THE COURAGE?
LINDY WILL GET THIS FROM 48,000,730 CUTIES
"THE DIFFERENCE" SAYS WILL B MEEKER, "BETWEEN LINDY AND ME, IS THIS, IF LINDY TRACKED MUD ON OUR CARPET THE WIFE WOULD HANG IT ON THE WALL IN A FRAME. IF I DID IT, SHE WOULD HANG ME!"
CITY OF LUMMOCKS APPOINTS A COMMITTEE TO WELCOME THE DARING LINDBERGH WHO HAS BEEN INVITED TO VISIT. NOT ONE OF IT'S MEMBERS HAS EVER DARED EVEN TO MAKE A TEN MINUTE FLIGHT AND NONE OF THEM IS ABLE TO TELL THE DIFFERENCE BETWEEN A NINE CYLINDER AIRPLANE MOTOR AND AN ICE CREAM FREEZER. BUT THEY MAKE A DIGNIFIED LOOKING BODY

CHURCHES AT WORK FOR IMPROVEMENT

By DR. FRANK CRANE

"THEY that turn the world upside down have come hither also." This ancient charge against the church is repeated from time to time.

One of the most recent instances is Congressman Free's charges against the Federal Council of Churches in America. To these the Council has replied through the Rev. John A. Marquis. The reply states that this Council of the Churches maintains no lobby of any kind. It simply appeals to public opinion. It also declares that the program of the churches will in no way be modified by the unjustifiable attacks of forces which would, if they could, stifle the voice of the churches and weaken their influence in the life of the nation.

The Council declares that it welcomes at all times the fullest inquiry into its procedure, but resents the vague charges made against it.

One charge is that the Federal Council of the Churches is continually adding to its program undertakings non-religious in nature and outside the mission of the Church. Among these activities is specified the prohibition of the liquor traffic and other means than war for settling international disputes.

All of the Protestant churches have distinctly declared themselves in favor of the prohibition amendment and the Federal Council of the Churches are justified in taking the same stand. It represents the body of believers faithful in this position.

As to the settling of international disputes by other means than war, this question has unfortunately shifted into partisan politics, but every intelligent man who has given thought to the question must realize that the unspeakable horrors of war will never be mitigated unless there be some generally accepted plan to settle international disputes without war.

The two greatest curses of the human race are alcohol and war and the churches are justified in removing the root of these evils if they can.

Time was when doctors were satisfied to go about picking up and mending the wrecks of disease. More and more they are seeking to prevent the causes of disease and they have already obliterated such calamities as yellow fever, smallpox and malaria. This could only be done by preventive measures.

In the same way the churches for many years have satisfied themselves with trying to reform drunkards, to take care of the wreck cases of saloons and to minister to the wounded in the field of war. They have now taken a step in advance and have declared themselves in favor of the removal of the alcohol menace and likewise for the removal of war.

Whether it is justified or not is to be determined by asking the question, What are churches for?

If they are merely to save souls for another world's happiness then they had better let public questions alone, but if it is to make the world a decenter place to live in they are justified in attempting to improve conditions.

(Copyright, 1925, McClure Newspaper Syndicate.)

BOSTON DAY BY DAY

CHANGE OF SCENE.

Arrangements are being made by Commissioner of Correction SANFORD BATES for the transfer of the first batch of prisoners from the State Prison at Charlestown to do rough work incidental to the establishment of the new prison colony in Norfolk County. Influential citizens who have been interested for years in bettering the living conditions of prisoners hail this as the first step towards the abandonment of the ancient structure at PRISON POINT.

* * *

LOST.

Old-timers in CAMBRIDGE insist that this story is true. While grading property at PRISM POND some 40 years ago railroad men shunted eight freight cars off the temporary tracks into the waters of Black's Nook, a bottomless pond. The cars could never be located and engineers have worked for years in an unsuccessful attempt to fill the pit. Signs warn of the danger of quicksand.

* * *

COFFEE LOVER

CITY AUDITOR CHARLES H. THURSTON of Cambridge, who bears in large measure the burden of the University City administrative program, counts that day lost in which he is unable to enjoy copious cups of coffee. The former Cambridge Mayor leaves his office many times during the day to quaff the cup of Java.

* * *

FLOWERS

The flower beds along the various pathways in the PUBLIC GARDEN are now in full bloom making a picturesque and fragrant spot. The sacredness to Bostonians of this beauty spot so close to the heart of the city may be observed by the fact that although thousands of people stop each day to admire the flowers not a single one is picked or any of the beauty marred by vandals.

* * *

Having won first honors in two recent three-point dog shows, held at Providence and Cambridge, "Hilltherwood Pep" is now a CHAMPION. MR. AND MRS. FRED WOOLNER of Worcester, owners of this fine airedale terrier, are receiving congratulations from all over the country. During the recent Boston show, "Pep" made many friends when he appeared in the interest of the national distemper fund. At the Providence show, where he was crowned a CHAMPION, three of his pups, by different bitches, were ribbon winners.

What Do You Know?

BOSTON'S ORIGINAL KNOWLEDGE TEST

Do you know:

1. Who wrote "This Side of Paradise?"
2. What was the writing paper of the ancient Egyptians?
3. Who composed "The Beautiful Blue Danube?"
4. What is the island of Molokai famous for?
5. What is meant by the phrase "hoist on his own petard?"

With what college do you connect each name?

6. Charles Eliot.
7. Andrew White.
8. Noah Porter.
9. D. C. Gilman.
10. James McCosh.

Fill each blank:

11. The National League of Baseball was formed in the year——.
12. "Rum, Romanism, and Rebellion" was the slogan used in the campaign of Blaine and.....
13. "Take, O take those lips away," comes from Shakespeare's play.....
14. Asphalt comes from.....
15. Niobe is the personification of feminine.....

See tomorrow's paper to verify your results. Answers to yesterday's test. 1, Thomas Hood; 2, Jane Taylor; 3, Thomas Moore; 4, Stephen Crane; 5, N. Y. Tribune; 6, N. Y. Evening Post; 7, Springfield Republican; 8, N. Y. Herald; 9, Chicago Tribune; 10, N. Y. Sun; 11, N. Y. World; 12, The Nation; 13, Princeton and Rutgers, 1869; 14, 1893; 15, six years; 16, Franz Schubert; 17, French West Indies.

Copyright, 1927, Boston American and King Features Syndicate, Inc.

LISTEN, WORLD!

By ELSIE ROBINSON

OUR world today is full of ostriches.

Do you remember the ostrich in your First Reader? Silly bird! If he wished to fly from danger he stuck his head in the sand and blissfully bunced himself into the belief that all was well.

Our world today is full of ostriches. Stupid human ostriches who escape reality by sinking their heads deep in piles of stubbornness and sentimentality.

Such people do not like this present world.

It bothers, bewilders and frightens them.

It makes them angry and uncomfortable and ridiculous.

It is too much work to fit into it and they don't want to try.

They will not study actual conditions and people.

They insist that all parents are good—

All homes are noble—

All children can be managed, if you're firm enough—

And all will be well if we obey our parents, save our nickels, go to church regularly and vote the straight party ticket.

If you mention the fact that many parents are not fit to be obeyed—

That many homes are little better than jails—

That even regular voters and church attendants get into swindling schemes and automobile wrecks—

If you point out the effect on modern life of equal suffrage, hip flasks, co-education, child labor, one-piece bathing suits, automobiles, chiffon stockings, flying machines, working wives, delicatessen shops, day nurseries, clinics, psychology, diets, twin beds, radios, divorces, alimony, facials, ready-made clothes, and one-room-with-kitchenette apartments and ask what is to be done about it—

Why, they merely dig in their beaks more firmly and insist that nothing at all needs to be done about it. Everything will be quite all right if we will go back to the dear old-fashioned ways and sing enough songs and eat enough gingerbread. So that's that.

There they stand, looming big and proud against the sky, with their brains parked one foot deep in sentimental sand—making your peevish arguments look like thirty cents.

But suppose fate takes a hand and Reality comes right up and bites these ostriches on the leg or bumps their tail feathers—

Suppose a high strung, misunderstood child commits suicide or goes to the dogs?

Suppose a meek worm of a wife turns at last and walks out with the chauffeur and 50 percent of the community property—

Suppose some scandal rocks their little world and proves that all their theories are bunk and blah?

Will they then come out of it and face the Truth?

No, they will not.

They would merely pull more sand over themselves and tell you to trust God and not use make-up.

What are you going to do with birds like that?

Copyright, 1927, King Features Synd., Inc.

WORDS OF THE WISE MEN

Valor consists in the power of self-recovery. —Emerson.

One's outlook is a part of his virtue. —Alcott.

Discord is anger more bitter than hatred, conceived in the inmost breast. —Cicero.

There is unspeakable pleasure attending the life of a voluntary student. —Goldsmith.

I hate the man who builds his name On ruins of another's fame. —Gay.

We do not despise all those who have vices, but we despise all those who have not a single virtue. —Rochefoucauld.

Speech was made to open man to man, and not to hide him; to promote commerce, and not to betray it. —Loyd.

The most virtuous of all men is he that contents himself with being virtuous without seeking to appear so. —Plato.

Of seasons of the year the Autumn is most melancholy.—Burton.

Delay is the best remedy for anger.—Seneca.